This is a digital copy of a book that was preserved for generations on library shelves before it was carefully scanned by Google as part of a project to make the world's books discoverable online.

It has survived long enough for the copyright to expire and the book to enter the public domain. A public domain book is one that was never subject to copyright or whose legal copyright term has expired. Whether a book is in the public domain may vary country to country. Public domain books are our gateways to the past, representing a wealth of history, culture and knowledge that's often difficult to discover.

Marks, notations and other marginalia present in the original volume will appear in this file - a reminder of this book's long journey from the publisher to a library and finally to you.

Usage guidelines

Google is proud to partner with libraries to digitize public domain materials and make them widely accessible. Public domain books belong to the public and we are merely their custodians. Nevertheless, this work is expensive, so in order to keep providing this resource, we have taken steps to prevent abuse by commercial parties, including placing technical restrictions on automated querying.

We also ask that you:

+ *Make non-commercial use of the files* We designed Google Book Search for use by individuals, and we request that you use these files for personal, non-commercial purposes.
+ *Refrain from automated querying* Do not send automated queries of any sort to Google's system: If you are conducting research on machine translation, optical character recognition or other areas where access to a large amount of text is helpful, please contact us. We encourage the use of public domain materials for these purposes and may be able to help.
+ *Maintain attribution* The Google "watermark" you see on each file is essential for informing people about this project and helping them find additional materials through Google Book Search. Please do not remove it.
+ *Keep it legal* Whatever your use, remember that you are responsible for ensuring that what you are doing is legal. Do not assume that just because we believe a book is in the public domain for users in the United States, that the work is also in the public domain for users in other countries. Whether a book is still in copyright varies from country to country, and we can't offer guidance on whether any specific use of any specific book is allowed. Please do not assume that a book's appearance in Google Book Search means it can be used in any manner anywhere in the world. Copyright infringement liability can be quite severe.

About Google Book Search

Google's mission is to organize the world's information and to make it universally accessible and useful. Google Book Search helps readers discover the world's books while helping authors and publishers reach new audiences. You can search through the full text of this book on the web at `http://books.google.com/`

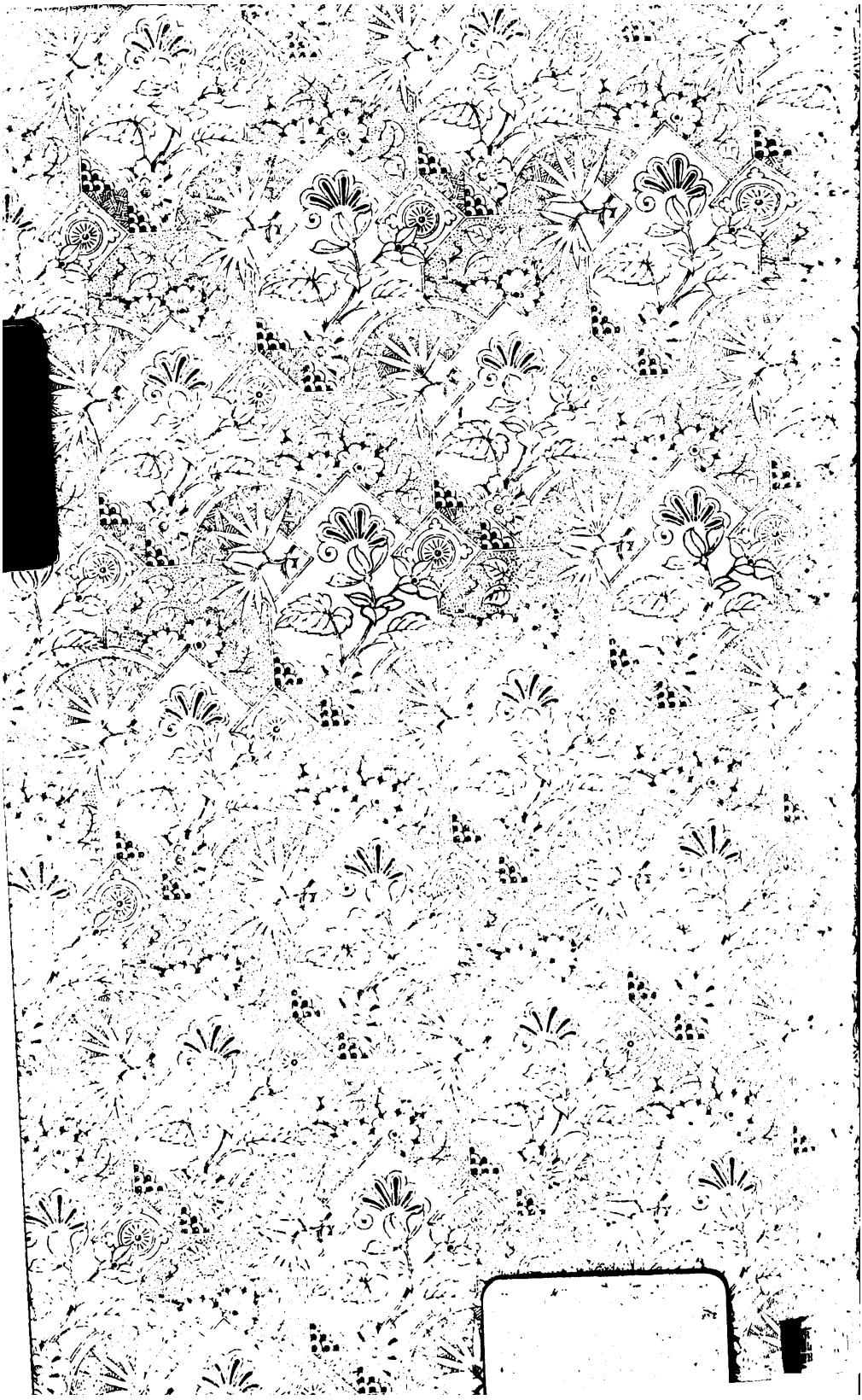

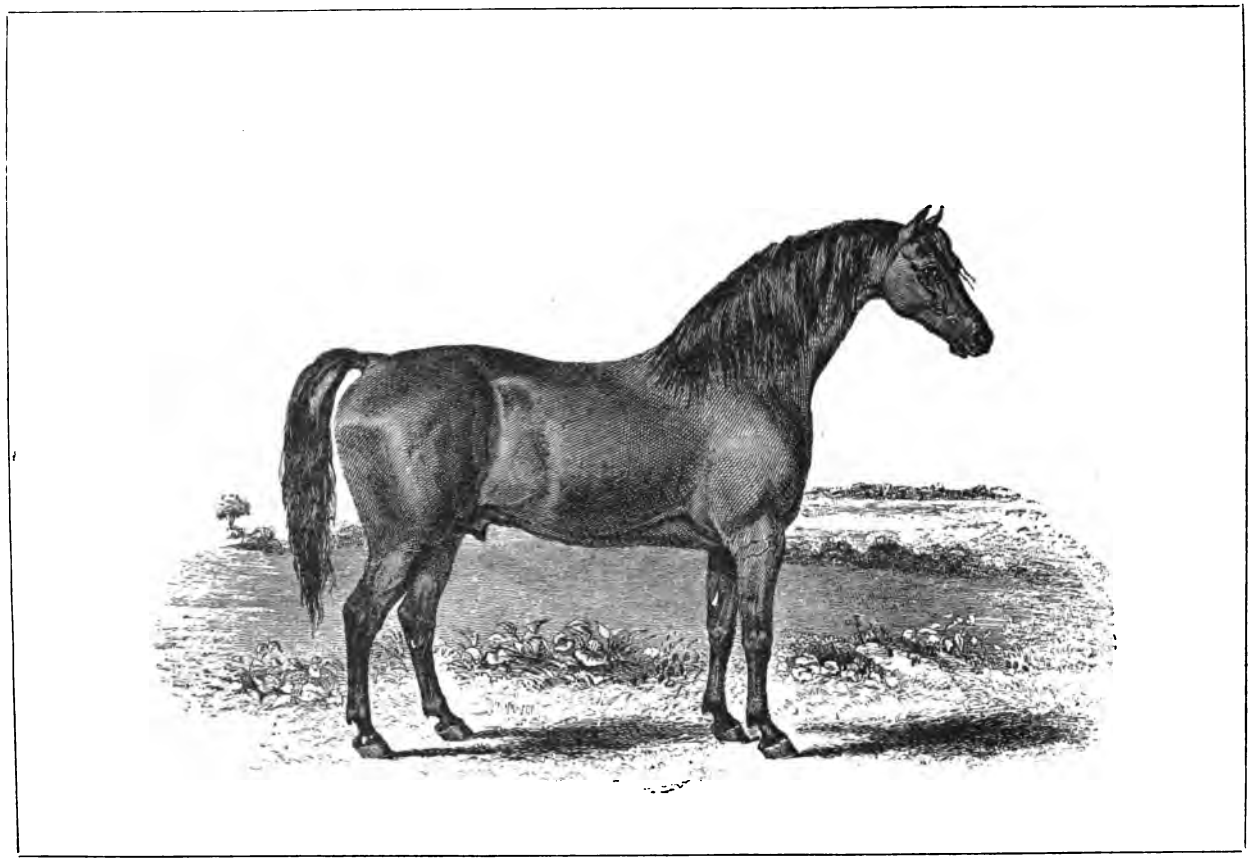

FAVOURITE 105.

Bred by R. Lakes, Scorborough. *The property of J. Langdale, Leconfield.*

WINNER OF THE FIRST PRIZE AT THE ROYAL AGRICULTURAL SOCIETY'S SHOW AT YORK IN 1848.

THE CLEVELAND BAY STUD BOOK.

RETROSPECTIVE VOLUME

CONTAINING

PEDIGREES OF STALLIONS FOALED

PREVIOUS TO JANUARY THE 1st, 1880.

COLLECTED AND COMPILED BY

WILLIAM SCARTH DIXON,

Secretary to the Cleveland Bay Horse Society,

AND

REVISED BY THE EDITING COMMITTEE.

All rights reserved.

Published by the Cleveland Bay Horse Society,
at its Office, Marton, near Middlesbrough.
September, 1884.

Per 8°. e. 5.a

BODLEIAN LIBRARY
20JAN85
OXFORD.

NORWICH:
PRINTED AT THE MERCURY STEAM WORKS.

PREFACE.

To the Members of the Cleveland Bay Horse Society of Great Britain and Ireland.

GENTLEMEN,

The Retrospective Volume of the Cleveland Bay Stud Book contains, first, a short history of the breed; and second, the record of 567 Stallions, foaled previous to 1st January, 1880.

The history of the breed presented considerable difficulties. Amongst these may be mentioned the scarcity of printed information respecting the older horses, and the entire absence of the pedigrees of some of them, it being considered sufficient by their owners to print the name of the horse and his service fee on the bill, his pedigree being apparently too well known in his generation to require even passing mention.*

* The following copy of an old bill is an example:—

The well known Coaching
STALLION
SUMMERCOCK
Belonging to John Jordison, Marton,
Will serve Mares this season, at £1. 6s. a Mare.

He will be at Thirsk on Mondays, Knayton on Monday nights; return by way of Kirkleavington and Leven Bridge on Tuesdays; Stockton on Wednesdays; Home on Thursdays and Fridays; Stokesley on Saturdays, then to Ingleby Cross and Knayton, where he will remain over Sunday.

The money to be paid at the end of the season.

March, 1824.

Another source of trouble has been the many ingenious theories propounded respecting the origin of the breed. Writers on the subject seem to have taken little or no trouble to collect information respecting it, but have complacently set themselves the task of showing how the Cleveland Bay was the result of an elaborate system of crossing. Strange to say, the very obvious theory that the breed was originally what we term a pure one, has, with one or two exceptions, been lost sight of.

Yet the least inquiry in the districts where the horses were so largely bred would have satisfied these gentlemen that the breed was considered a pure one by those best qualified to form an opinion, and that for generations the tradition had passed from father to son that they were "clear of blood and black."

It is much to be regretted that the time spent in theorising was not better employed in collecting historical facts from some of the celebrated breeders who flourished in the earlier part of the present century.

I must here express my thanks to Mr. Lumley Hodgson, of Highthorn, for the interesting information with which he has supplied me so liberally, as well as to Mr. Thomas Parrington, of Ravenswyke, who has furnished me with many valuable statistics on the subject. The library of the Royal Agricultural Society was also placed at my service; and my thanks are due to the Secretary, Mr. H. M. Jenkins, for his

kindness in searching for the information required, thus saving me an immense amount of time and trouble.

The pedigrees are, without exception, compiled from old bills and cards of stallions, many curious and valuable collections of which have been placed at my disposal.

It has been thought advisable to divide these pedigrees into three parts.

The First Part, which forms the main portion of the volume, contains the pedigrees of horses of known purity of breed, and in many cases as far as five or six crosses have been given. Some of the older horses, however, have been admitted into this part of the volume when only the name of the sire was known, and some even when that was wanting. In these cases the horses had achieved the reputation of being the best sires of their day. Indeed, no one at all acquainted with Cleveland Bays requires to be reminded of the estimation in which such horses as Dart, Ralph Jackson's Forester, Skyrocket, Summercock, and The Hob Hill Horse, were held by breeders, and a glance at the genealogical tables will show what numbers of celebrated sires have descended from, or been allied to, these equine heroes.

The Second Part consists of horses of a comparatively recent date, the pedigrees of which, as obtainable now, have not been deemed sufficiently detailed to admit them into the First Part of the Volume. A few horses have been admitted here, possessing a distant cross of the Thoroughbred horse,

but the remainder of their pedigrees were so exceptionally good that the Editing Committee did not think it advisable to reject them entirely.

The Third Part is principally composed of those horses which occur in the older pedigrees. Many of them are nameless, and in a number of cases it has been impossible to find the name of the sire, and sometimes the name of the owner is likewise wanting; but the internal evidence is greatly in favour of their being pure bred horses, and they are certainly deserving of a record. There has been some difficulty in identifying them, and it is quite possible that in this part of the volume duplicates may occur.

The pedigrees of some of the older horses have caused a considerable amount of trouble, the cards and bills whence they are obtained being in many instances very vague and involved in their language; but care has been taken to obtain collateral evidence wherever practicable, and there is every reason to believe that they will be found substantially correct.

Another source of difficulty has been the frequent repetition of names, and the reckless manner in which the names of horses have been changed when they changed owners, a practice which sometimes obtains in the present day, and one which causes no small amount of confusion.

Perhaps the most conspicuous case of this difficulty is that of Agar's Rainbow 246. After he had obtained the reputation of being one of the best horses in his day, his

name was changed to King George the Fourth when he was 17 years old.

In cases where horses have been re-named both names have been given, but only one reference number has been used, excepting in the case of Agar's Rainbow. As he appears in so many pedigrees in his old name, and as he had gained such a high reputation as a sire before his name was changed, it was thought better to give him two numbers, thereby avoiding some confusion as well as the incongruity of his appearing as King George the Fourth in the days when George the Third was King.

Great care has been taken to avoid the entry of duplicate pedigrees, and in this direction at any rate I think success has been achieved.

The Editing Committee have held meetings at Thirsk and York, at which they have carefully revised the pedigrees contained in this Volume, and my thanks are due to them for the great trouble they have taken to collect and send me valuable and reliable information.

From their practical knowledge of the subject, and the careful investigation which the pedigrees have undergone at their hands, there is every reason to hope, that although from the nature of the work inaccuracies are apt to creep in, the information contained in the Volume will be found reliable.*

* I may say *passim* that the Editing Committee have been especially careful to reject any pedigrees containing any carting or roadster blood.

In case, however, any errors should be discovered, they will be corrected in a future volume; or, if necessary, a printed slip will be inserted, or sent to purchasers, pointing out the inaccuracies which have been discovered.

In bringing the Retrospective Volume of the Stud Book into life I trust it will supply a want long felt by breeders and purchasers of Cleveland Bays, and that it will be found both interesting and useful by all who take an interest in this valuable breed of horses.

Wishing the Society every success,

I beg to remain,

Your obedient Servant,

WILLIAM SCARTH DIXON.

CLEVELAND BAY HORSE SOCIETY.

President.

THE RIGHT HON. JAMES LOWTHER, M.P.

Vice-President.

G. C. WHITWELL.

Council.

BRIGHAM J., Slingsby, York.
CATHCART The RIGHT HON. EARL, Thornton-le-Street, Thirsk.
CORNER E., Esk Hall, Whitby.
DOBSON F. E. C., Dromonby House, Northallerton.
DEACON C., Ormesby, Middlesbrough.
FAWCETT T. G., Yarm-on-Tees.
HINDSON J., Ugthorpe, Whitby.
KIRBY J., Burton Fields, Stamford Bridge.
KITCHING J., Pickering.
LOWTHER RIGHT HON. J., M.P., Wilton Castle, Redcar.
LETT J., Scampston, Rillington, York.
MAYNARD A. L., Newton Hall, Durham.
PEASE SIR J. W., BART., M.P., Hutton Hall, Guisbro'.
PARRINGTON T., Ravenswyke, Kirby Moorside.
PEASE A. E., Pinchinthorpe House, Guisbro'.
PROUD J., Yearby, Redcar.
PETCH T., JUN., Barns Farm, Skelton, R.S.O.
PETCH W. D., East Pastures, Skelton, R.S.O.
PETCH J. P., Liverton Lodge, Loftus, R.S.O.
PEIRSON G. B., Baldersby Park, Thirsk.
RICHARDSON H., Upleatham, R.S.O.

RUTHERFORD J., Kirkleatham, Redcar.
SIDNEY HON. H., Ingleby Manor, Northallerton.
SCOBY G., Beadlam Grange, Nawton, York.
STERICKER F. H., Danby House, Pickering.
SOWERBY J. P., Stokesley.
WHITWELL G. C., Stockton-on-Tees.
WHARTON J. T., Skelton Castle, R.S.O.
WELFORD J., Lythe, Whitby.
ZETLAND The RIGHT HON. EARL OF, Aske Hall, Richmond.

Editing Committee.

T. PARRINGTON.
J. KIRBY.
J. HINDSON.
T. PETCH.
F. H. STERICKER.
J. BRIGHAM.
J. RUTHERFORD.
A. E. PEASE.
J. LETT.

Finance Committee.

HON. H. SIDNEY.
F. E. C. DOBSON.
W. D. PETCH.
A. E. PEASE.
J. RUTHERFORD.

Treasurer.

E. S. BARKER, National Provincial Bank, Guisbro'.

Auditors.

C. DEACON.
T. G. FAWCETT.

Hon. Secretary.

W. SCARTH DIXON, West Moor House, Marton, Middlesbrough.

INDEX.

HORSES.

Roman figures at the beginning of the line give the pedigree number. Italicised figures are the numbers of pedigrees in which the particular horse occurs.

Active 1, *169*, *256*, *341*, *345*, *422*, *564*.
Admiral 2, *30*, *37*, *42*, *97*, *156*.
Admiral 3, *44*, *264*, *353*.
Admiral 4.
Admiral 5.
Albert 6.
Albion 7, *158*.
Alexander 8, *242*, *334*.
Allerston 9.
Anvil 10, *79*, *167*, *228*, *261*, *296*.
Arncliffe 11.
Astonishment 12, *314*, *429*.

Bank of England 13.
Barefoot 14.
Barnaby 15, *3*, *10*, *16*, *17*, *18*, *19*, *23*, *25*, *42*, *44*, *58*, *65*, *66*, *68*, *92*, *96*, *97*, *141*, *166*, *170*, *173*, *186*, *200*, *203*, *217*, *227*, *228*, *253*, *261*, *263*, *264*, *279*, *297*, *300*, *315*, *319*, *323*, *337*, *416*, *530*, *560*.
Barnaby 16, *248*, *327*.
Barnaby 17.
Barnaby 18, *21*, *38*, *80*, *107*, *113*, *172*, *205*, *236*, *442*, *561*, *565*.

Barnaby 19.
Barnaby 20.
Barnaby 21.
Bay Beverley 22, *328*, *359*.
Bay Brierton 23.
Bay Chilton 24, *25*, *26*, *310*.
Bay Chilton 25, *33*, *57*, *351*, *413*.
Bay Cleveland 26, *23*.
Bay Conqueror 27, *131*.
Bay Dinsdale 28, *32*.
Bay Emperor 29, *47*.
Baylock 30, *5*, *434*.
Bay Middleham 31.
Bay Newton 32, *6*.
Bay Splendour 33.
Bay Summerfield 34, *6*, *133*.
Bay Thornton 35, *299*.
Beilby 36.
Bendellon 37, *258*.
Beverley 38.
Blucher 39, *11*, *26*.
Brawby 40.
Bridlington Turk 41, *43*.
Brilliant 42, *5*, *176*, *299*.

Candidate 43, *156*.
Captain Cook 44.
Captain Cook 45, *235*, *363*.
Captain George 46, *45*.
Cardinal 47, *188*, *234*, *526*, *558*, *559*.
Carlton Turk 48, *220*.
Catfoss 49, *226*.
Champion 50, *32*, *51*, *60*, *85*, *130*, *134*, *144*, *170*, *180*, *250*, *259*, *352*.
Champion 51.
Champion 52, *170*.
Champion 53, *55*.
Champion 54.
Champion of England 55, *33*, *176*, *288*, *366*.
Chance 56, *258*, *267*.

Chilton 57, *20*, *186*.
Cleveland 58.
Cleveland 59, *22*, *105*, *457*.
Cleveland 60, *5*, *45*, *66*, *69*, *82*, *126*, *168*, *171*, *263*, *279*, *282* *301*, *359*, *370*, *421*, *560*, *565*, *567*.
Cleveland 61, *65*.
Cleveland 62.
Cleveland 63, *64*.
Cleveland 64.
Cleveland 65.
Cleveland 66.
Cleveland Champion *Vide* Champion 53.
Cleveland Hero 67, *85*.
Cleveland Hero 68.
Cleveland Lad 69, *199*, *361*.
Cleveland Port 70.
Cleveland Short Legs 71.
Coachman 72, *73*.
Coachman 73, *54*.
Coachman 74, *217*.
Colonel 75.
Commodore 76, *113*.
Conqueror 77, *35*, *95*, *130*, *172*, *259*.
Conqueror 78, *33*.
Conqueror 79, *451*.
Conqueror 80.
Counsellor 81, *434*.
County Court 82.

Dart 83, *149*, *165*, *197*, *244*, *396*, *512*.
Dart 84, *2*, *20*, *163*, *197*, *354*, *384*.
Defender 85, *291*.
Derwent 86.
Doctor Holderness 87.
Don 88, *175*, *243*, *284*.
Drainer 89, *3*, *11*, *13*, *64*, *117*, *219*, *231*, *232*, *254*, *279*, *317*, *318*, *411*.
Dreadnought 90, *5*, *20*, *27*, *77*, *146*, *151*, *155*, *346*, *362*, *532*.
Drover 91, *92*, *93*, *134*, *180*, *183*, *229*, *271*, *359*.
Drover 92, *145*.

Drover 93, *96*, *355*, *358*.
Duke of Cleveland 94.
Duke of Cleveland 95.
Duke of Cleveland 96.
Duke of Cleveland 97, *98*, *265*.
Duke of Ryedale 98.

Ebor 99, *38*, *100*, *272*, *476*.
Ebor Junior 100, *229*, *358*.
Emperor 101.
Emperor 102, *98*, *387*.
Emulator 103, *47*, *101*.

Farmer's Glory, *vide* The Hob Hill Horse, 316.
Farmer's Glory 104.
Favourite 105, *278*.
Felix 106, *187*.
Fidius Dius 107, *5*.
Forester 108, *4*, *112*, *119*, *122*, *130*, *161*, *198*, *200*, *203*, *216*, *251*, *259*, *355*, *402*.
Forester 108A, *18*, *67*, *140*, *148*, *186*, *211*, *221*, *240*, *260*, *364*,
Forester 109, *89*, *221*, *260*, *364*.
Forester 110, *13*, *105*, *167*, *193*, *234*.
Forester 111, *429*.
Forester 112, *45*.
Forester 113.
Forest Hero 114, *122*.
Foxberry 115, *31*, *351*.
Francus 116, *86*.

General 117.
General Benefit 118, *117*, *119*, *145*, *247*, *334*, *391*.
General Benefit 119.
General Benefit 120, *102*.
Golden Elephant 121, *71*, *145*, *175*, *190*, *207*, *224*, *233*, *284*, *365*.
Golden Farmer, *vide* Coachman 72.
Golden Forester 122, *102*, *104*, *110*, *172*, *215*, *288*, *366*.
Golden Hero 123, *15*, *39*, *56*, *65*, *69*, *148*, *199*, *297*, *329*.
Golden Hero 124, *104*.

Golden Hero 125.
Golden Hero 126, *401.*
Golden Pippin 127, *142*, *201.*
Golden Pippin 128, *19*, *126*, *129*, *228*, *278*, *358*, *565*, *567*
Golden Pippin 129.
Golden Roseberry 130, *10*, *60*, *182*, *255*, *275*, *356*, *357*, *417.*
Golden Roseberry 131.
Governor 132, *170.*
Governor 133, *54.*
Governor 134.
Governor 135.
Governor 136.
Granby 137, *57*, *94*, *292.*
Grand Turk 138, *107*, *299.*
Green Hill Lad 139.
Guardian 140, *135.*

Hambleton Hero 141, *183*, *277.*
Harlsey 142.
Harlsonio 143, *376.*
Harness 144, *158*, *171*, *243.*
Herdsman 145.
Hero 146, *52*, *124*, *312.*
Hero 147, *429.*
Hob Hill 148.
Holderness 149, *150.*
Holderness 150, *87*, *441.*
Holderness Dreadnought 151.
Hope 152, *392.*
Hopeful 153.
Hue and Cry 154, *155.*
Hue and Cry 155.

Illustrious Stranger 156, *442.*
Incog 157, *521.*
Jolly Farmer 158, *327.*
Jubilee, *vide* Symmetry, 313.

King George 159, *116*, *161.*
King George 160, *47*, *51*, *101*, *162*, *203*, *395.*

King George 161, *18*, *185*.
King George 162, *31*.
King George the Fourth 163, *48*, *74*, *118*, *147*, *155*, *160*, *166*, *245*, *251*, *360*.
King George the Third 164.
King William 165, *348*.
King William 166.
King William 167.
King William 168.
King William the First 169, *52*, *221*, *239*, *272*, *411*, *552*.
King William the Second 170, *559*.
King William the Second 171.

Lively 172.
Lord of the Manor 173, *200*, *317*.
Lord of the Manor 174.
Lord of the Manor 175.
Lord of the Manor 176.
Luck's All 177, *3*, *36*, *63*, *71*, *91*, *145*, *158*, *181*, *183*, *184*, *190*, *194*, *224*, *225*, *233*, *365*.
Luck's All 178, *111*, *160*, *179*, *191*, *245*, *289*, *290*, *306*, *309*, *313*, *324*, *361*, *456*, *527*.
Luck's All 179, *34*, *184*, *307*, *329*.
Luck's All 180.
Luck's All 181, *271*.
Luck's All 182.
Luck's All 183.
Luck's All 184.
Luck's All 185.
Luck's All 186, *98*, *443*, *553*.
Luck's All 187, *366*.
Luck's All 188, *189*, *291*.
Luck's All 189.
Lucky Lad 190.

Magistrate 191.
Magistrate 192, *136*, *212*.
Magistrate 193, *95*, *128*, *192*, *229*, *269*.
Magna 194.
Magnificent 195, *53*, *65*, *193*, *196*, *198*, *225*, *268*.

Magnificent 196, *86*.
Magnum Bonum 197.
Majesty 198, *238*.
Marquis of Cleveland 199.
Marquis of Roseberry 200, *355*.
Master Champion 201.
Master Elegant 202, *21*, *139*.
Master George 203, *4*, *11*, *42*, *44*, *46*, *64*, *70*, *73*, *82*, *97*, *111*, *112*, *125*, *135*, *164*, *168*, *173*, *175*, *188*, *189*, *190*, *201*, *224*, *233*, *240*, *243*, *248*, *257*, *260*, *264*, *271*, *282*, *284*, *294*, *297*, *318*, *329*, *365*, *383*, *410*, *421*, *561*.
Matchless 204, *362*.
Michael 205, *97*, *187*.
Moorcock 206, *79*.
Moss Trooper 207, *106*.

Nailor 208, *138*, *157*, *161*, *198*, *205*, *209*, *210*, *241*, *268*, *295*, *323*, *364*.
Nailor 209, *21*, *64*, *110*, *128*, *139*, *182*, *196*, *269*, *317*, *480*.
Nailor 210, *66*, *69*, *73*, *106*, *126*, *211*, *212*, *218*, *222*, *223*, *248*.
Nailor 211, *104*, *213*.
Nailor 212, *38*, *298*.
Nailor 213, *111*.
Napoleon 214, *184*, *207*.
Nelson 215.
Newton 216.
Nightingale 217, *525*.
Nimrod 218, *139*, *216*, *219*, *298*.
Nobleman 219, *112*.
Norton Turk 220.

Old Times 221.
Ottonburgh 222, *80*, *138*, *215*, *216*, *223*.
Ottonburgh 223.

Paragon 224.
Persevere 225.
Persevero 226, *225*.
Pink of Cleveland *vide* Cleveland Champion 53.
Preston Lad 227, *424*.

Pride of England 228.
Prime Minister 229.
Prince Albert 230, *231*, *232*.
Prince Albert 231.
Prince Albert 232, *263*.
Prince of Denmark 233.
Prince Frederick 234, *235*, *565*.
Prince George 235.
Prince Imperial 236.
Prince Regent 237, *252*.
Prince of Wales 238.
Prince William 239.
Protection 240, *241*, *420*.
Protection 241, *20*.
Protectionist 242, *37*.
Providence 243, *111*, *210*.

Rainbow 244, *12*, *14*, *84*, *90*, *204*, *308*, *310*, *347*.
Rainbow 245, *169*.
Rainbow 246, *12*, *14*, *30*, *36*, *159*, *173*, *194*, *226*, *274*, *296*, *309*, *331*, *339*, *382*, *385*, *408*, *446*, *vide* King George the Fourth, 163.
Rainbow 247.
Rainbow 248, *171*.
Ranter 249.
Reaper 250, *19*, *125*, *142*.
Reformer 251, *26*, *35*, *174*, *350*.
Regulator 252.
Regulator 253, *257*.
Regulator 254, *271*.
Regulator 255, *147*, *162*, *318*.
Revolter 256.
Richmond Lad 257, *98*, *128*, *138*, *167*, *258*, *269*, *292*, *469*.
Richmond Lad 258, *383*, *410*.
Roseberry 259, *59*, *78*, *106*, *112*, *211*, *261*, *262*, *451*.
Roseberry 260, *107*, *236*, *262*, *263*.
Roseberry 261.
Roseberry 262.
Roseberry 263, *351*.
Roseberry 264, *107*, *215*.

Roseberry 265.
Royal Cleveland 266, *267*.
Royal Cleveland 267.
Royal George 268, *31*, *277*.
Royal George 269, *102*.
Ruinous Protector 270.

Salesman 271, *68*, *272*, *443*.
Salesman 272, *236*, *401*, *553*.
Scarborough Hero 278, *52*, *272*, *349*.
Sheriff Catfoss 274, *49*.
Shining Lad 275.
Short Legs 276, *5*, *45*, *46*, *69*, *189*, *199*, *219*, *231*, *297*.
Silton Hero, 277.
Sir George 278, *235*, *288*.
Skiningrove 279, *205*.
Skyrocket 280, *52*, *87*, *88*, *89*, *119*, *124*, *134*, *198*, *206*, *221* *260*, *281*, *282*, *283*, *287*, *304*, *364*, *375*.
Skyrocket 281, *327*.
Skyrocket 282, *81*.
Skyrocket 283, *35*.
Skyrocket 284, *68*.
Sovereign 285, *153*, *286*.
Sovereign 286, *17*.
Speculation 287.
Speculation 288.
Sportsman 289.
Sportsman 290.
Sportsman 291.
Sportsman 292, *79*, *222*, *295*, *296*.
Sportsman 293, *214*, *294*, *432*.
Sportsman 294.
Sportsman 295.
Sportsman 296.
Sportsman 297.
Sportsman 298.
Sportsman 299, *216*.
Stripling 300.
Successor 301.
Summercock 302, *36*, *67*, *74*, *206*, *271*, *289*, *305*.

Summercock 303, *28*, *121*.
Summercock 304, *6*, *26*, *50*, *132*, *179*, *190*, *191*, *196*, *224*, *233*, *263*, *306*, *322*, *361*, *365*, *409*.
Summercock 305, *63*, *71*, *294*, *319*, *353*.
Summerfield 306, *240*.
Superior 307.
Surprise 308, *30*, *81*, *115*, *153*, *185*, *196*, *239*, *254*, *293*, *309*, *310*, *311*, *352*, *423*.
Surprise 309.
Surprise 310.
Surprise 311.
Symmetry 312.
Symmetry 313.
Symmetry 314, *75*, *335*.
Sweet William 315, *133*.

The Hob Hill Horse 316, *19*, *26*, *46*, *59*, *62*, *67*, *70*, *104*, *106*, *114*, *123*, *134*, *141*, *142*, *202*, *203*, *218*, *222*, *223*, *228*, *242*, *249*, *251*, *258*, *319*, *344*, *380*, *505*, *506*.
The Young Lord 317, *143*, *318*, *363*.
Thornborough 318.
Tiler 319, *3*, *23*, *119*.
Topper 320, *40*, *67*, *202*, *208*, *238*, *285*, *334*, *342*.
Topper 321, *66*, *70*, *74*, *183*, *319*, *322*, *399*.
Topper 322, *135*.
Topper 323, *4*, *301*.
Topsman 324, *91*, *188*, *214*, *255*, *275*.
Trafalgar 325, *9*, *96*, *138*, *276*, *326*.
Trafalgar 326, *46*.
Traveller 327, *35*, *81*.
Traveller 328.
Triumph 329.
Turk 330, *2*, *165*, *177*, *331*, *378*.
Turk 331, *256*.

Useful 332, *156*, *436*.
Utilis 333.

Valiant 334.
Venture 335, *40*, *116*, *204*, *552*.

Victory 336, *20, 40, 53, 89, 141, 159, 202, 241, 269, 295, 337, 344, 346, 371, 437.*
Victory 337, *70, 76, 119, 122, 128, 216, 242, 260.*
Volunteer 338, *41, 146, 165, 270, 336, 339, 342, 347, 396, 536, 564.*
Volunteer 339, *273.*
Volunteer 340, *2, 59, 341.*
Volunteer 341, *75, 100, 118, 345, 354, 440.*
Volunteer 342, *57, 94, 114, 348.*
Volunteer 343.
Volunteer 344.
Volunteer 345, *22, 23, 28, 93, 140, 148, 174, 230, 260, 319, 349, 350, 362, 402, 530.*
Volunteer 346, *113, 200.*
Volunteer 347, *325, 400.*
Volunteer 348.
Volunteer 349, *131.*
Volunteer 350, *120.*
Volunteer 351.

Wellington 352, *225, 250.*
Wellington 353.
Westow Baylock 354.
Whalebone 355, *318.*
Wonder 356.
Wonderful 357, *35, 59, 63, 98, 100, 129, 150, 207, 213, 222, 223, 230, 287, 333, 361, 443, 531.*
Wonderful 358, *272.*
Wonderful 359, *38, 80, 176, 298.*
Wonderful 360, *200, 232.*
Wonderful Lad 361, *44, 70, 96, 97, 164, 189, 190, 219, 233, 264, 297, 355, 359, 364, 365, 558, 566, 567.*
Wrelton 362.

X L All 363, *68.*

Yatton Lad 364, *42.*
Yorkshire Lad 365.
Yorkshireman 366.
Young Marske 367, *397, 427, 493, 494, 497, 499.*

PART II.

Active 368, *252*, *270*.
Atlas 369, *134*, *343*.

Bay Brancepeth 370, *13*.
Baylock 371, *372*.
Baylock 372, *30*, *120*, *444*, *476*.
Bay Richmond 373, *7*, *61*, *178*, *418*.
Black Legs 374, *19*, *27*, *49*, *77*, *125*, *141*, *329*, *522*, *555*.
Black Legs 375, *166*, *511*.
British Splendour 376.

Carpet Weaver 377, *37*, *43*.
Catfoss 378, *24*, *86*, *137*, *274*.
Charley 379, *251*, *380*, *398*.
Charley 380, *93*, *133*, *152*, *174*, *217*, *220*, *300*, *328*, *337*, *350*, *35*
Cleveland Farmer 381.
Coachman 382, *28*, *72*, *518*, *563*.
Counsellor 383.

Elegant 384, *209*.
Elegant 385, *195*, *202*.
Elegant 386.
Emperor 387.
England 388, *290*, *313*, *426*.
Expectation 389, *99*.

Faithful 390, *314*, *429*.
Farmer's Friend 391, *353*.
Farmer's Frolic 392.
Farmer's Glory 393, *125*, *137*.
Farmer's Glory 394, *36*, *61*, *286*.
Forget-me-not 395, *188*, *255*, *275*.

General Blucher 396, *39*, *54*, *82*, *134*, *136*, *168*, *171*, *220*, *307*, *343*.
Golden Elephant 397, *121*, *132*, *266*, *324*.
Golden Hero 398, *109*, *260*, *496*, *515*.
Golden Pippin, *vide* Coachman 382.
Golden Pippin 399.
Governor 400, *136*, *192*, *196*, *238*.
Grand Surprise 401.
Guardian 402.

Hagg Lad *vide* Emperor 387.
Hardy 403, *10*, *285*, *353*.
Harpham Turk 404, *41*, *48*, *197*, *330*, *488*.
Hero 405, *249*, *285*, *324*.
Hero 406.
High Cloud 407, *281*.
Humbleton 408.

Luck's All 409, *318*.

Master George 410.
Master William 411, *366*.
Molineux 412, *24*, *60*, *88*, *92*, *254*.

Noble Surprise 413, *71*.

Old Tom 414, *142*, *431*, *433*.

Peerless 415, *116*, *195*, *204*, *475*.
Picture 416.
Plato 417.
Ploughboy 418, *178*.
Prince 419, *68*, *237*, *372*, *558*, *559*.
Protection 420.
Protectionist 421.

Ranger 422.
Reaper 423, *7*, *87*, *273*, *381*.
Reform 424, *328*.
Reformer 425, *148*, *370*.
Royal George 426, *7*, *305*, *351*, *424*.
Ruler 427, *75*, *270*.

Scrafton 428, *89*, *357*, *360*, *364*, *417*.
Sir Colin 429.
Sportsman 430, *21*, *139*, *173*, *201*, *273*, *291*, *308*, *381*, *498*.
Sportsman 431, *374*.
Sportsman 432.

Tom 433, *253*, *281*, *330*.
Traveller 434.
Turk 435, *154*.

Useful 536, *357*, *360*, *417*.

Victory 437.
Victory 438, *149*, *338*, *340*, *347*.
Volunteer 439, *348*.
Volunteer 440, *441*.

Wellington 441
Westerdale 442.
Wonderful 443.

PART III.

Aide de Camp 444.
Archduke 445, *47*, *101*, *162*.
Archibald 446.

Barley Harvest 447, *438*.
Bay Malton 448, *281*.
Bay Orville 449, *115*.
Bishopton Billy 450, *17*, *133*.
Blandsby 451.
Bob Tail 452, *30*, *118*.
Borgee 453, *120*.
Brilliant 454, *75*.

Champion 455, *362.*
Cleasby 456.
Cleveland 457.
Cleveland Champion 458, *265.*
Cleveland Fancy 459, *71.*
Cleveland Woolsman 460, *358.*
Clipper 461, *247*, *422.*
Coachman 462, *27*, *77*, *464.*
Coachman 463, *181.*
Conqueror 464.
Country Lad 465, *426.*
Cowton Lad 466, *132*, *266*, *343*, *356.*

Defiance 467.
Direction 468, *76*, *157.*
Duke of Cleveland 469, *94*, *261.*
Duke of York 470, *155*, *156*, *195*, *335*, *415.*

Emperor 471, *144*, *432.*
Enchanter 472, *406.*

Farmer's Delight 473, *6*, *179*, *190*, *224*, *233*, *289*, *306*, *365*, *424.*
Farmer's Interest 474, *555.*
Favourite 475, *53.*
Field Marshal 476.
Fireaway 477, *62*, *370.*
Foxberry 478, *115*, *479.*
Foxberry 479, *61.*

General Benefit 480, *22*, *87*, *120.*
Gentle 481, *101*, *162*, *283.*
Gleaner 482, *121*, *247.*
Golden Farmer, 483, *185*, *377.*
Golden Hercules 484, *36*, *333*, *485*, *534.*
Gelden Hercules 485, *486.*
Golden Venture 486, *210.*
Goliath 487, *127.*
Greets 488, *446.*

Hector 489, *82*, *168*, *171*, *405.*

Hero 490, *406.*
Horse, Bamlett's 491, *285.*
„ Bell's 492, *1, 30, 312.*
„ Bell's John 493, *109.*
„ Boots' 494, *125, 152, 507.*
„ Butterfield's 495, *151, 163, 332, 354, 384, 386, 393.*
„ Connel's 496, *15.*
„ Dales' John 497, *58, 227, 398, 422.*
„ Dales' 498, *59, 152, 301.*
„ Earl's 499, *336.*
„ Eccles' 500, *160, 478.*
„ Etty's 501, *9, 159.*
„ Hardy's 502, *39, 50, 51, 180, 191, 227, 328, 369, 412, 416, 491.*
„ Harrison's 503, *151, 163, 332, 354, 384, 386, 393.*
„ Lee's 504, *159.*
„ Marshall's 505, *49.*
„ Richardson's 506, *109.*
„ Russell's 507, *16, 344,*
„ Seymour's Luke 508, *24, 101, 160, 162, 214, 255, 275, 502.*
„ Smith's 509, *12, 14.*
„ Smith's J. 510, *312.*
„ Staindrop's 511, *62.*
„ Stephenson's 512, *118, 338, 509.*
„ Stickney's 513, *330.*
„ Stringer's 514, *416.*
„ Trenholme's 515, *89, 221, 364.*
„ Walmsley's 516, *492.*
„ West's 517, *151, 163, 332, 354, 384, 386, 393.*
„ Wiseman's 518, *514.*

Identical 519.
Incog 520, *157, 325.*
Incog 521, *241.*

Kelsey 522, *105.*

Leader 523, *209, 343, 415.*
Liberty 524.
Lightning 525.

Lord Cardigan 526, *143.*
Luck's All 527, *147.*
Lucky Dick 528, *514.*

Merryman 529, *155, 557.*
Midsummer 530, *153.*
Miracle 531.

Newton 532, *41, 57, 94.*
North Britain 533, *308.*
North Star 534, *308.*

Podargus 535, *85.*
President Rainbow 536, 9.

Quaker 537, *484.*

Ragman 538, *93, 158, 174, 350.*
Rainbow 539, *536.*
Remembrance 540, *85.*
Roundhead 541, *499.*
Runaway 542, *78, 154.*

Scarramouch 543, *208.*
Shining Lad 544, *325.*
Short Legs 545, *276, 326, 348.*
Sledgewick 546, *3, 324.*
Steam 547, *338.*
Success 548, *308, 516.*
Sultan 549, *4, 238, 292.*

Tom 550, *330.*

Warrener 551, *292.*
Wellington 552, *120.*

ADDENDA.

Emperor 553, *234*.
Champion 554, *346*.
Rainbow 555, *99*.
Wildair 556, *557*.
Volunteer 557, *356*.
Promising Lad 558.
Fencote Lad 559.
Barnaby 560.
Stockton 561.
Marvel 562.
General Benefit 563, *2*, *37*.
Balloon 564.
Prince 565.
Lord of the Manor 566, *565*.
Captain Carey 567.

INDEX.

BREEDERS AND OWNERS.

Acklam Mr., Burdale, 551.
Adamson Mr. (?), 557.
Agar John, Bempton, 163, 244, 246, 374, 384.
Agar John Yeoman, Fryup Ellers, 206, 223.
Allison Mr., Pasture End, Bowes, Barnard Castle, 147.
Angle Henry, Great Stainton, 406.
Appleton John, Hilton, 89.
Atkinson John, Bellasis, 263.
Atkinson Margaret, Bilsdale, 202.
Atkinson Thomas, Viewly Hill, Thornton-le-Street, 305.
Auton M., Dalton, near Gayles, Richmond, 184.

Bainbridge Wm., Jun., Wooley, 422.
Baker David, Guisborough, 21.
Baker Mr., Greenwell, 482.
Baker William, School House Hill, Marishes, 86.
Bamlett Mr., 491.
Barker Mr., Bilsdale Hall, 323.
Barker Thomas, Fryton, 210.
Barrow Hon. Smith, 435,
Baxter George, Hovingham, 208, 210.
Bean William, Newby, 283.
Bean Thomas, Newby, 22, 60.
Beetham J. A., Harlsey, Northallerton, 143, 363.
Bell Mr., West Witton, 256.
Bell Robert, Ryhope, Sunderland, 281.
Bell Mr., Harpham Moor, 492.

Bell John, 493.
Bennison David, Ruswarp, Whitby, 252.
Bennison John, Aislaby, Whitby, 114.
Benson Mr., 405.
Benton Ralph, Busby, Stokesley, 219, 231.
Blamire Mr. (M.P. for Cumberland), 331.
Bland Mr., Over Silton, 434.
Blenkiron B., 446.
Boots Mr., Bilsdale, 494.
Boyes Francis, Kilmer Grange, Thirsk, 401.
Bowe Mr., Kirby Fleetham, 72.
Bower C., Kirby Moorside, 120, 261.
Braithwaite Philip, Stokesley, 37.
Brandsby George, 320.
Brown John, Nunstainton, 72.
Brownless Ralph, Old Ivesley, 392.
Bullock Matthew, Stokesley, 16, 276.
Burnet George, Birtley, 247.
Burton John, Northallerton, 270.
Buston Thomas, Coatham Stobb, 343.
Butterfield Mr., 495.

Carter John, Eppleby, Darlington, 188, 189.
Cartwright Mr., Breckenbrough, 182.
Cass William, Acklam, Middlesbrough, 337.
Chapman W., High Park, Kirby Moorside, 98.
Chapman Henry, 303.
Chapman Richard, 489.
Charge Mr., Newton, 426.
Christopher Richard, 16.
Clark John W., Staindrop Field House, West Auckland, 64.
Clarke W., Kirby Moorside, 66.
Clark Mr., Cole Hill, 369.
Clough William, Yearby, Redcar, 159.
Coates Messrs., Hemlington, Stockton-on-Tees, 326.
Coates Mr., Spennithorne, Bedale, 484.
Coates Robert, Yarm, 424.
Colbeck Mr., Seamer, Yarm, 327.
Colley Mr., Thirsk, 209.
Colling Mr., Broomielaw, 324.

Connel John, Great Ayton, Northallerton, 496.
Cordiner Thomas, East Heslerton, 336, 346.
Corney Mr., 452.
Cornforth Thomas, Great Broughton, Stokesley, 276.
Coverdale Henry, Hagg Farm, Kirby Moorside, 387.
Cower Mr., Loftus-in-Cleveland, 67.
Cowling T. and R., Long Newton, 93.
Cowling G. and Sons, Long Newton, 328.
Cowling Thomas, Long Newton, 350.
Cowley William, Sadberge, 132.
Crofton T., Holywell, 134.
Craggs James, South Dalton, 2, 197, 372.
Cross Mr., East Heslerton, 62.

Dale John, Marton-in-Cleveland (?), 497.
Dale M., Guisborough (?), 498.
Dawson Ralph, Tofts, Wolviston, 211.
Deacon George, Great Smeaton, 39.
Deighton Thomas, Winston, Barnard Castle, 92.
Dennis Thomas, Broughton Grange, Stokesley, 45, 112.
Dennis Robert, Sowerby Grange, Northallerton, 235.
Dennison Robert, Scarborough House, Pickhill near Thirsk, 273.
Dent George, Killerby, 158.
Dent Mark, 405.
Dobing John, Wolviston, 51, 333.
Dobson T., Parks, Pickering, 451.
Dodgson J., Brawby, 40.
Dodsworth J., Great Stainton, 164, 297.
Dowson George, Hamsterley, Witton-le-Wear, 353.
Duck T., Ingleby Cross, 11.
Dunn Mr., Ottringham Marsh, 463, 550.
Dunsley Mr., Horton, near Seamer, 83, 84.
Durham Right Hon. Earl of, Lambton Castle (?), 26.

Earl Mr., Grantham, 499.
Earl W., Uckerby Grange, Gainford, Darlington, 51.
Earl Captain, Beningbrough, 293.
Easby John, Ormesby, Middlesbrough, 70.
Easby Robert, Ormesby, Middlesbrough, 70.
Eccles Mr., 500.

Edgar Michael, 50.
Egglestone William, Ottringham-in-Holderness, 154.
Elcoat David, Upsal, 300.
Elders Thomas, Hart, Hartlepool, 215.
Elgie Henry, Thrintoft, Thirsk, 173.
Ellerby Christopher, Whitwell, 400.
Ellison Charles, Hutton Henry, 560.
Emmerson Robert, Stokesley, 69.
English Thomas, Tudhoe, 121.
Etty Mr., 501.

Fall John, Jun., Mire Barfe, Wath, Ripon, 185.
Fawcett Mr., Cowton, 431.
Fawcett John, Stokesley, 37, 345, 544.
Ferguson Robert, Catterick Bridge, 71.
Feversham Right Hon. Earl of, Duncombe Park, Helmsley, 38.
Fishburn B., Ainderby Steeple, 476.
Fishburn J., Guisborough, 328.
Fisher Joseph, Warcop, 531.
Flintoff Thomas, Maltby, Stockton-on-Tees, 248.
Flowers Hebden, Starfits, Kirby Moorside, 349, 362.
Foster George, Greatham, 104.
Frank R., Breckenbrough, 269.
Frank William, Newsham Bridge, Kirby Moorside, 53.
Frank George, Newsham Bridge, Kirby Moorside, 325, 342.

Garbutt R., Scugdale, 66.
Garbutt Mr., 73.
Garbutt William, Hawnby Mill, 141, 196.
Garbutt Mr., Appleton Mill, 193, 467.
Garbutt William, Boltby, 195.
Garbutt John, Nawton, York, 443.
Garbutt J., Rosedale, 480.
Garnett R., Welbury, Northallerton, 52.
Garnet Jonathan, Sedgefield, 124.
Gibson John, Fylingdales, 521.
Gibson J. A. and Co., Egglesburn, 531.
Gibson William, Pickering, 54, 79, 167, 240, 296.
Gill J. and W., Ingleby Greenhow, Northallerton, 113.
Goodlass Mr., 330.

Goulton Mr., Ingleby Greenhow, 72.
Graham W., Archdeacon Newton, and Parkin T., Little Newsham, 155.
Grayson William, Pickering, 44.
Grayson Thomas, New Hambleton, Pickering, 451.
Grieveson Mr., Preston, Yarm, 227, 315.
Grimston R., Hornby Green, Little Smeaton, 307.
Groves Mr., Plumpton Hall, York, 71.

Hall Joseph, Evenwood, Bishop Auckland, 158.
Hall Mr., Sadberge, 450.
Hall H., Dudding Hill Farm, Willesden, Middlesex, 71.
Hall M., Normanby, Middlesbro', 287.
Hallgate Thomas, Carlton-in-Cleveland, 48.
Halton Henry, Barugh, 126, 134.
Hance Mr., Garton, 43.
Handleby Mr., 419.
Hansill Robert, Castleton, 344.
Hansill William, Castleton, 25, 77, 95, 128, 129, 228, 257, 259, 279.
Hardy Thomas, Darlington, 50, 414, 502.
Hardy G. and W., Great Ayton, 183.
Harker Mr., 440.
Harewood Benjamin, Dalton, near Gayles, Richmond, 324.
Harrison Mr., Humbleton, near Patrington-in-Holderness, 14.
Harrison Mr., Swine, Holderness, 195.
Harrison Benjamin, Newbiggen, Darlington, 334.
Harrison William, Waitwith, Richmond, 376.
Harrison W., Goslingmire, 565.
Harrison Mr., Skirpenbeck, 503.
Hebdon William, Scotton, 36.
Henderson Peter, Windlestone, Ferry Hill, 69.
Henderson Mr., Grasnap, 85.
Henderson Thomas, Whashton, Richmond, 160.
Herring Mr., 539.
Heslop George, Bowes, Barnard Castle, 294.
Hikely John, Middlefield House, Thorp, 351.
Hill W. and Son, Iburndale Mill, Whitby, 65.
Hindson James, Ugthorpe, Whitby, 138, 299.
Hird Robert, Sadberge (?), 23.

Hodgson Lumley, Highthorn, Easingwold, 271.
Hodgson Richard, Bramper, Northallerton, 153, 530.
Hoggard Mr., Bilsdale, 87.
Holmes Thomas, Westow, 354.
Holmes George, Beverley, 38, 355, 561.
Hopps G., Low Coniscliffe, 85.
Houlston W., Scawton Park, 185.
Howson Mr., Low Dyke, 55.
Hudson Mr., 423.
Hugill John, Eston, 156, 202.
Hutchinson John, Bitchburn, 29.
Hutchinson Mr., 308.
Hutchinson William, Bishopwearmouth, 101, 162.

Jackson Ralph, Eston, 108.
Jackson Mr., 308.
Jackson R., Ainderby Myers, 68.
Jeff H., High Ellington, 225.
Jibson John, Westow, Malton, 151.
Johnson Mr., Eaglescliffe, Yarm, 54.
Johnson John, Ewe Court, Bilsdale, 170, 301.
Johnstone Mr., 323.
Jordison John, Tollesby, Marton, 304.
Jordison Christopher, Stainsby, Stockton-on-Tees, 3.
Jordison R. and C., Forcett, 353.
Judson Mr., 90.

Kay R., Upsal, 200.
King Francis, King's Head, Northallerton, 169, 181, 238, 441.
Kingston J., Eaglescliffe, Yarm, 133.
Kirby John, Burton Fields House, Stamford Bridge, 68.
Kirk George, Wass, Coxwold, 357.
Kitching Robert, Whorlton Castle, Swainby, 380.
Kitching Mr., 230.
Knox Mr., Northallerton, 367.

Lakes Robert, Scorborough, 105.
Lamplugh Mr., Pockthorpe, 340, 438.
Lanchester Timothy, Little Smeaton, 132, 267.
Langdale John, Leconfield Park, Beverley, 59, 105.

Langton John, Fencote, Bedale, 15, 285.
Laverick Robert, 88.
Law John, Stokesley, 176, 236.
Lazenby Robert, Easthorpe, Malton, 102.
Lee James, Thirsk, 239.
Lee Mr., Leconfield, 504.
Lee Mr., Patrington-in-Holderness, 154.
Leighton Joseph, Bishopton, 49, 145, 253.
Leng John, Houghton-le-Side, 180, 243.
Leng Thomas, Wetfurs, Skelton, 561.
Lofthouse William, Marton, Middlesbro', 30.
Lonsdale Mr., 311.
Lowther Sir C. H., Bart., Wilton Castle, Redcar, 170.
Lysaght J. R., Mowbray Lodge, Ripon, 562.

Marsden Dr., 520.
Marshall Mr., Newton, 505.
Marshall J., Little Barugh, 136.
Martin Christopher, Thornton-le-Clay, 312.
Marwood M., Whitby, 135.
Mason Christopher, Chilton, 24.
Masterman W., Welbury (?), 403.
Masterman Thomas, Nunthorpe, 108A, 280, 302, 428, 433.
Maude J., Kirby Moorside, 66.
Mawman Mr., 532, 554.
Maynard J. C., Harlsey Hall, Northallerton, 142, 317.
Maynard A. L., Skiningrove Hall, 279.
Medforth R., Nafferton, Holderness, 382, 385, 396.
Megginson J., East Harlsey, 432.
Middleton Miss, Grinkle Park, Easington, 106.
Middleton H., Wood House, Barton, 286.
Middleton E., 394, 479.
Milner Mr., 338.
Mitchell Mr., 50.
Moss Thomas, Scargill, Barnard Castle, 47, 207, 255, 275.

Newton John, Sedbury, Richmond, 135.
Newton Joseph, Wood House, Guisborough, 140.
Nichol Thomas, 455.
Nicholson Thomas, Westerdale, 110.

Nicholson Mr., Berwick Hall, 71.
Nicholson Riby, Wyton, 120.
Nicholson John, Harrowgate, 322.
Nightingale J., Saltholme, 74, 166.
Nixon William, Coopen Bewley, 171.
Nixon William, Lumley Thicks, 310.

Oates Mr., 282.

Palliser Mr., Sinderby, 339.
Pape Mr., 473.
Parkin T., 394.
Parkin T., Little Newsham, 155.
Parkinson Mr., 489.
Patterson W., Sadberge, Darlington, 118, 132.
Patterson Thomas, Aldbrough, 74.
Peacock John and Dennis, South Holme, 20, 358.
Peacock Philip, Whitwell-at-Whins, 201.
Peacock Wilson, Hovingham, 208.
Peacock William, 430.
Peacock J. and T., Great Ayton, 42.
Pears I. and J., Wiske Moor, 99.
Pearse William, 61.
Pearson William, Ebberstone, 19.
Peart Thomas, Great Ayton, 44, 566.
Peirson George, Hawsker, Whitby, 42, 53, 110, 411, 417.
Peirson Messrs., Waupley, 150, 209.
Peirson James, Airyholme, 264.
Peirson George, Thornton Fields, Guisborough, 287.
Petch Robert, Little Stainton, 117.
Petch Mr., Goodmanham, 345.
Phillips William, Tanton, Stokesley, 230.
Pickering Mr., Willoughby, 470.
Pomfret Christopher, 15, 321, 345.
Poolan B., Baxter Hall, Drax, 169.
Porritt John, Buck Rush, Stanghow, 107.
Potts John, Yarm, 99.
Proud Thomas, Hutton-le-Hole, Kirby Moorside, 75.
Proud Mr., 436.
Puckrin John, Binnington, 269.

Raine Thomas, Morton Tinmouth, 144.
Raper John, Broughton, 111.
Readman William, Roxby, 359.
Rhea Readman, Pickering, 97, 205, 265, 298, 442.
Rhea and Grundon, Middleton, 228.
Richardson John, Norton, 220.
Richardson John, Langbaurgh Hall, Great Ayton, 89, 221, 364, 506.
Richmond Mr., Cowton, 466.
Ridley James, Easby, 46.
Rigg John, Brotton, 46.
Rigg Thomas, Danby Wiske, 203.
Rickaby John, Appleton-on-Wiske, 175.
Rickaby Mr., Commondale, 258.
Rickaby Thomas, Appleton-on-Wiske, 284.
Rickatson H., Yafforth, Northallerton, 125.
Robinson John, Hutton Rudby, Yarm, 69, 199.
Robinson Benjamin, Arram-in-Holderness, 156.
Robinson George, Marton, Middlesbro', 561.
Robinson Matthew, Dalton, 178, 179, 357.
Robinson and Cowley, St. Helen's, Auckland, 251.
Robinson and Garth, Foxhall, 271.
Robinson George, Alne, Easingwold, 436.
Robinson James, Whenby, 444.
Robson Robert, Newton Morrell, Darlington, 32.
Robson Mr. Brigham, 415.
Rotsey Thomas, Market Weighton, 341.
Roundel Mr., 529.
Rowell, Wittington, 407.
Rowley Mr., Bridlington, 475.
Russell Jacob, Staddle Bridge, 507.

Sadler John, Thornton-le-Moor, 356.
Sanders Mr., Lund, 1.
Sanderson John, Picton, Yarm, 17.
Sanderson Mr., Westerdale, 113.
Sanderson George, Castleton, 337.
Sayer R. J., Great Ayton, Northallerton, 5.
Scarth Isaac, West Rounton, Northallerton, 383, 553.
Scholefield S. C., Pickering Marishes, 187.

Scholefield Mr., Flaxfleet Hall, Hull, 75.
Seymour Luke, Aldbrough, 508.
Shepherd Mr., Maltby Grange, Stockton-on-Tees, 49.
Shepherd Benjamin, Busby, Stokesley, 327.
Sherwood W., Stainton-in-Cleveland, 35.
Sherwood Richard, Winton, Northallerton, 87.
Shipley John, 109.
Short James, Dale Side, Hawnby, 429.
Skelton W. G., Normanby, 192.
Smith William, Peyton Carr, Stokesley, 96.
Smith Mr., Marton Lodge, 116.
Smith John, Harlsey Grange, 229.
Smith John, Summerhouse, Darlington, 47.
Smith G., Woodlands, Lanchester, 254.
Smith William, Newton Bewley, 416.
Smith Mr., Leven Carrs, 509.
Smith Jonathan, High Beswick, 510.
Smurthwaite George, Holme House, 132.
Snowdon W. and J., West Ings, Kirby Moorside, 76.
Spence Christopher, 375.
Stanforth George, Goldsborough, 33.
Staindrop G., West Rounton, 511.
Stephenson Laurence, Cherry Burton, 512.
Stephenson Anthony, 545.
Stericker William, Wrelton, 159, 437.
Stéricker F. H., Pickering, 291, 366.
Stevenson Mr., Market Weighton, 368.
Stickney Ambrose, 513.
Stilborn John, Yapham, 421.
Stonehouse William, Coopen Bewley, 249, 379.
Straker Martin, Hornsea, 12, 151, 396.
Stringer Mr., Crathorne, 514.
Stubbs Mr., Irton, 549.
Swan Thomas, 331.

Taylor William, Hesleden Hall, 168.
Taylor William, Barrow Hill, 458.
Temperley Edward, Holywell Bank Top, Northumberland, 71.
Terry William, Pinchinthorpe, Guisborough, 58.
Thomas Robert, Eryholme, Darlington, 130, 163, 312, 382, 397.

Thomas Henry William, Pinchinthorpe House, 260, 329.
Thompson John, Carlton-in-Cleveland, 11.
Thompson R. and W. J., Skelton, near Redcar, 218.
Tinkler Matthew, Bishop Middleham, 31.
Todd Mr., 28.
Trenholm J., Barnard Castle, 477.
Trenholm John, Marton, Middlesbro', 515.
Trotter Mr., Stainton Vale, 546.
Trowsdale Michael, Roxby, Whitby, 18.
Tutin John, Great Fencote, Bedale, 234, 558, 559.

Ventress R., Whitby, 157.
Ventress J., Marton, Pickering, 53, 174, 279.
Ventress Thomas, Stainton Dale, 241.
Vitty John, Bishop Auckland, 13.

Wade George, Barton, 381.
Walker C., Whitby, 288.
Walker John, Hollemoor, 289, 290, 313.
Walker Mr., 373.
Walkington William, 332, 335.
Walkington William, Thornton-le-Clay, 153.
Waller R., Welburn, Castle Howard, 309.
Walton W., Tilesheds, Darlington, 6.
Walmsley Luke, 447, 516, 548.
Walmsley John, Flamborough, 404.
Ward John, Nether Silton, 277.
Ward Jonathan, Denton, 286.
Ward Mr., Fairholme, 530.
Wardell W. and G., Pickering, 4.
Wardell G. R., Pickering, 9.
Warrior J., Danby, 258, 272, 410, 553.
Watson Thomas, Worsall Grange, Yarm, 191.
Watson Thomas, Seaton Hall, Loftus, 222.
Watson Thomas, Sneaton Thorpe, 57, 262, 278.
Watson Ralph, 538.
Weatherill John, Hob Hill, Skelton, 15, 56, 316, 468, 477.
Weatherill Thomas, Jun., Guisborough, 148.
Weatherill William, Leavening, 348, 439.
Weatherill William, High Kilburn, 212.

Welburn Mark, Boulby, 55, 172.
Welburn Darley, Kirby Moorside, 131, 181, 345.
Welburn William and Sons, Boulby, 359.
Welford John, Lythe, Whitby, 80, 216.
West Mr., 386, 517.
Wharton, J. T., Skelton Castle, Redcar, 207.
Wheldon W., Farndale, 291.
Wiley Mr., 523.
Wilkinson Mr., 250.
Wilkinson S., Romanby, 318.
Wilson John, Seamer, Yarm, 82.
Wilson John, Middleton, Driffield, 339.
Wilson Mr., 380.
Winspear William, Harum, York, 94, 95, 221.
Wiseman Mr., Preston, 518.
Wood Thomas, Green Hills, Kilton, 21, 139.
Wood Christopher, Sparrow Hall, Kirby Moorside, 292, 295, 297.
Wood Gilbert, Ugglebarnby, Whitby, 186.
Wood Sir Francis, Bart., Swine, Holderness, 419.
Wood Mr., 486.
Woodall Mr., Horton, Seamer, Scarborough, 462.
Worthy Joseph, Darlington, 52, 146.
Wright John, Hemlington, 119.
Wright Mr., Low Barn, Whorlton, 527.

Yeal Mr., 427.
York Henry, High Worsall, Yarm, 34, 179, 190, 233, 361, 365, 409.
Young Thomas, Stockton-on-Tees, 398.

THE

CLEVELAND BAY HORSE.

INTRODUCTORY.

The early history of the Cleveland Bay, or Chapman horse, which is, I believe, the older name, is necessarily somewhat enveloped in obscurity. Printed records are few in number and contain but scanty information, and in many instances oral tradition has had to be solely relied on.

From an article which appeared in the "Farmers' Magazine" for the year 1823, of which further mention will be made, it seems that in the latter part of the last, and the beginning of the present century, Cleveland Bays had considerably diminished in numbers, owing to the pernicious system, introduced about that time, of coupling the mares with half-bred sires. Perhaps this diminution and the cause of it are indirectly responsible for some of the remarkable theories which have been brought into being concerning the origin of the breed.

PROFESSOR LOWE'S THEORY.

Professor Lowe, of Edinburgh, who wrote a book on the breeds of British Animals, gives it as his opinion that:—

"It is the progressive mixture of the blood of horses with "higher breeding with those of the common race which has "produced that class of coach horses usually termed Cleveland "Bay, from the prevailing colour derived from approximation to "the superior races, and Cleveland, from the fertile district of

"that name, situated in the North Riding of Yorkshire, on the "Tees. About the middle of last century this district became "known for the breeding of a superior class of powerful horses, "which, with the gradual disuse of the heavy old coach horse, "became in request for coaches, chariots, and similar carriages. "The breed is not, however, now confined to the district of "Cleveland, but is cultivated throughout all the great breeding "district of this part of England, although Cleveland still "preserves its pre-eminence, and supplies with stallions those "districts of the kingdom where superior coach horses are "reared."

"The true Cleveland Bay may be justly termed a breed, "from the similitude of characters presented by the individuals "of the stock. It has been formed by the same means as the "hunter, viz., by the progressive mixture of the blood of the "racehorse with the original breeds of the country. But a "larger kind of horse has been used as the basis, and a larger "standard adopted by the breeder. By coupling a racehorse "with a draught mare, an animal will be produced partaking of "the properties of both parents, and which may be employed "as a coach horse. But the results, as we before observed, of "such a mixture are uncertain, and the progeny will probably be "wanting in just proportion of parts. Many carriage horses are "doubtless produced in this manner, but many of them, if their "history was told, have been found to be worthless. *To rear "this class of horses the same principles of breeding should be applied "as to the breeding of the racehorse himself.* A class of mares, "as well as of stallions, should be used, having the qualities "sought for. It is in this way only that we can form and per-"petuate a breed, in which the properties of the parents shall "be reproduced in their descendants. The district of Cleveland "doubtless owed the superiority, which it continued to maintain "in the production of this beautiful race of horses, to the "possession of a definite breed, formed not by accidental mixture "but continual cultivation." *

OTHER THEORIES.

Others, following Professor Lowe, but exaggerating his theory, assert that the Cleveland Bay is the result of the

* This extract from Professor Lowe's work is taken from Ord's History of Cleveland.

progressive crossing of the thoroughbred horse and draught mare;* and it has even been asserted that the breed was originally produced by coupling a chesnut thoroughbred sire with a black cart mare, probably because bay is neither chesnut nor black. Professor Lowe's concluding sentences seem to imply a contradiction to the authoritative assertion contained in the earlier portion of the passage I have quoted. No amount of progressive crossing between the thoroughbred horse and draught mare could produce anything approaching the Cleveland Bay in appearance, constitution, or character, and this apparently is Professor Lowe's opinion. What, then, was the "common race of horse" with which "the blood of horses of higher breeding" was progressively mixed?" Had Professor Lowe taken the trouble to collect a few facts respecting this "common race" he might have left us something more valuable than vague and inconsequent theory; and it is much to be regretted that no printed record is left of the horses which became so highly prized in the middle of the last century.

YOUATT ON THE ORIGIN OF THE COACH HORSE.

Youatt, indeed, throws some light on the Professor's words:—

"The origin of the better class of coach horse," says "he, "is the Cleveland Bay, confined principally to Yorkshire "and Durham, with perhaps Lincolnshire on one side and "Northumberland† on the other, but difficult to meet with

* Rural Cyclopædia, edited by the Rev. J. M. Wilson, 1848; A. Fullarton and Co., Edinburgh. Art. Horse.

† A breed of horses existed, and perhaps still exists, in Northumberland called Chapman. They are brown in colour, with tan muzzles and flanks, and are probably bred from the Cleveland, with a considerable mixture of the thoroughbred horse, as the following pedigree would seem to imply:—

PROVIDENCE.

Sire Lightning (a Cleveland Horse).
Dam by XYZ (Mr. Riddell's celebrated racehorse).
G dam by Eagle.
G g dam by Archer.

Cleveland Shortlegs, a pure Cleveland, was bred in Northumberland, but his grand dam was bought at Catterick.

"pure in either county. The Cleveland mare is crossed by a "three-fourths or thoroughbred horse of sufficient substance "and height, and the produce is the coach horse most in repute "with his arched crest and high action."

So if, in the foregoing extract from Professor Lowe's work, we read "coach horse" for "Cleveland Bay," and "Cleveland Bay" for "common race of horses," his remarks become more intelligible; but the loose way in which the terms are confounded shows him to have had little acquaintance with the subject, and is difficult to account for in a man possessed of scientific knowledge.

MARTIN DOYLE.

A much more reasonable theory, and one which from the character of the breed seems worthy of acceptance, is the following:—

"The Cleveland is said to be the true descendant of the "war horse. The knight who was encased in ponderous armour, "and who disdained the effeminacy of a carriage of any sort, "even on any occasion, required a powerful and enduring, yet "spirited and active horse, to bear his weight in real combat, "the tournament, or the lengthened journey. His first-rate "steed was accordingly of that noble kind which we see "in paintings and sculptures of the Roman war horse, and "which is presented in its main features in the Cleveland "coach horse."* *Martin Doyle. Cyclopædia of Practical Husbandry, 1843.*

But let us look a little farther back than the times of the mail-clad knight, of whom Martin Doyle speaks.

* As bearing on the endurance of the Cleveland Bay on a journey the following instance, recorded by Mr. Lumley Hodgson, may be mentioned:—"Tommy Miles, of Harlsey, rode his Cleveland mare to York for a week together, to have his name called over as a juryman; he was in York by nine o'clock every morning (35 miles), and slept in his own bed at Harlsey (35 miles) every night."

Mr. Hodgson also says in his letter:—"I remember a Chapman mare old Parker, of Cundale, used to hunt with the Borobridge harriers, York and Bedale hounds. He was always in the same field with the hounds, and took the shine out of many a young swell on his 200 guineas hunter by getting over and through places he turned away from."

ABORIGINAL BREED OF HORSES IN BRITAIN.

That a powerful and active race of horses was indigenous to the country from the earliest times of which we possess any record is well known, and it is scarcely likely that the diminutive pony of Wales should be the sole surviving representative of that race. Nor is it probable that animals of the type of the Welsh pony would inspire with terror or throw into confusion the trained legions of Rome, led by her greatest general. Yet that such a circumstance took place may be gathered from Cæsar's account of the invasion of Britain; and that he sustained something very like a defeat at the hands of the hardy islanders on his first invasion is, perhaps, not far from the truth; a defeat, too, mainly to be attributed to the war chariots of the Britons, and the admirable manner in which they were "served." Cæsar's spirited description may prove interesting, as it points out conclusively that the horses used must have possessed great power.

CÆSAR'S ACCOUNT OF THE BRITISH CHARIOT WARFARE.

"Their mode of chariot warfare is as follows:—First they "ride about in all directions and hurl their darts, and by "*very terror of their horses* and clashing of the wheels they "frequently throw the ranks into disorder, and when they have "penetrated between the divisions of the cavalry they leap down "from the chariots and fight on foot. The charioteers, in the "meanwhile, edge out of the battle by degrees and so dispose of "the chariots that if they are pressed by large numbers of the "enemy they have a ready means of retreat to their own men. "Thus they possess the rapidity of cavalry and the stability of "infantry in battle, and by daily use and practice they become "so proficient that in *steep and precipitous places they are accustomed* "*to maintain their horses at full speed and in a moment to check and* "*turn them*, and to run along the pole and to stand upon the yoke, "and from thence to dart back into the chariots as quickly as "possible." *

* Genus hoc est ex essedis pugnæ. Primo per omnes partes perequitant, et tela conjiciunt, *atque ipso terrore equorum* et strepitu rotarum ordines plerumque perturbant, et cum se inter equitum turmas insinuaverunt, ex

The latter part of this passage shows that the horses must have been large and powerful. An undersized animal, however active, would have been incapable of stopping suddenly such a cumbrous vehicle as the war chariot when going at full speed "in steep and precipitous places." Then it would require a powerful, as well as an active, horse to draw these war chariots even on the rough tracks which in those days served the purpose of roads; and in battle, when the formidable scythes with which the axles of the wheels were armed came into use, the draught must have been considerable. That Cæsar was much impressed with the value of the British horse may be gathered from the fact that he imported some stallions to Rome—a fact interesting to breeders of Cleveland Bays as the commencement of the foreign trade.*

THE CART HORSE.

That the Cart Horse is not an aboriginal breed in England is an acknowledged fact, the earliest records of this breed pointing to a period subsequent to the Norman† Conquest. To King John is given the credit of making the first attempt, on a large scale, to improve the breed of cart horses by the importation of 100 stallions from Flanders; and Edward II. also largely encouraged the breeding of heavy draught horses by the importation of stallions and mares. These horses and their descendants would naturally be most largely used and bred in the home counties and those contiguous, the native breed gradually disappearing into the more remote and poorer parts of the country. Indeed, the old fashioned Yorkshire cart horse, with his legs nearly devoid of

essedis desiliunt et pedibus prœliantur. Aurigæ interim paulatim ex prœlio excedunt atque ita currus collocant ut si illi a multitudine hostium prœmantur, expeditum ad suos receptum habeant. Ita mobilitatem equitum, stabilitatem peditum in prœliis prœstant, ac tantum usu quotidiano et exercitatione efficiunt, *uti in declivi ac prœcipiti loco incitatos equos sustinere, et brevi moderari ac flectere* et per temonem percurrere, et in jugo insistere et se inde in currus citissime recipere consuerint.—*Cæsar. De Bello Gallico iv.*, 33.

* Mr. Reynolds, in the History of the Cart Horse, mentions this fact, but does not give his authority. I am afraid Cæsar did not pay for his horses.

† Morton's Clyclopædia of Agriculture.

hair, and the Yorkshire prejudice in favour of "clean legged 'uns" and against the feather of the Shires horse, a prejudice by no means entirely removed, would seem to indicate that something like this has occurred; and it is in the more remote dales which have become peculiarly the habitat of the Cleveland Bay, that the native breed would be most likely to be longest maintained in its purity.

Such being the case, it may be asked, is it not, at any rate within the range of probability that the Cleveland Bay is descended from those horses, the very terror of which threw into confusion Cæsar's choicest legions?

PURITY OF THE CHAPMAN BREED.

But whatever theorists may say it is an undoubted fact that for generations the Chapman horse has been looked upon as a pure breed. From father to son has the tradition been handed down in the dales which became its home, that it was clear of "blood and black,"* and it is said that in the East Moor Dales between Whitby, Pickering, and Scarborough, it existed and was recognised as a pure breed, before the thoroughbred horse, as now developed, was known.

CLEVELAND BAY FAMILIES.

Cleveland Bay horses may be divided into three great families, to one of which almost every horse of note belongs. These are the descendants of Dart 83, Barley Harvest 447, through his grandson, Milner's Volunteer 338, and The Hob Hill Horse 316. Other horses celebrated as the ancestors of many famous sires are Nailor 208, Skyrocket 280, and Summercock 302, but most of their progeny are members of the three families alluded to.

THE HOB HILL HORSE.

Farmer's Glory 316, better known as The Hob Hill Horse, was the property of John Weatherill, of Hob Hill

* That is equally clear of the blood of the race horse and cart horse.

Farm, Skelton in Cleveland. Mr. Weatherill bought him at Yarm Fair when a yearling, and, unfortunately, no pedigree of him is forthcoming. Indeed, tradition says that he was bought out of a drove without a pedigree. Reliable information regarding the date when he was foaled is likewise wanting, but probably some time in the last decade of the 18th century may be assigned as the period of his birth. His grandson, Barnaby 15, foaled about 1808, would make this appear likely.*

It is subject for regret that there is no description of him extant, or that so little is known of him excepting his services as a stud horse. The "noted Hob Hill old Horse" are words which every horse owner is proud to be able to print on his cards and bills, and to him every breeder of Cleveland Bays likes to be able to trace the pedigree of his stock. Beyond the fact that he lived to an advanced age nothing more is known of the horse who is held in the same estimation by breeders of Cleveland Bays as is Broomfield Champion by breeders of Clydesdales.

BARLEY HARVEST.

Contemporaneous with the Hob Hill Horse—probably a year or two older—is Barley Harvest 447, the sire of Lamplugh's Victory 438, and grandsire of Milner's Volunteer 338, from whom descends a long line of horses rejoicing in the names of Victory and Volunteer.

MILNER'S VOLUNTEER.

Volunteer 338, was the winner of a prize of five guineas for the best coaching stallion at Howden, in 1806. This was considered a meritorious performance in his generation, and one which is made much of on the cards and bills of horses wherein his name occurs. He was half brother of Lamplugh's

* The exact date of Barnaby's birth is not forthcoming, but he was purchased by Mr. J. Langton, of Fencote, when 20 years old, for a large price, and I have a bill, dated 1828, wherein he is stated to be the property of Mr. Langton, so that it is probable he would be foaled before 1808.

Volunteer 340, the sire of Rotsey's Volunteer 341, a celebrated horse in his day.

POMFRET'S VOLUNTEER.

From Rotsey's Volunteer was descended Pomfret's Volunteer 345,* a prize winner at the Cleveland Agricultural Society's Show, at Guisborough, in 1836, 1837, 1838, and 1839, and at Whitby in 1840. He was bred by Mr. Petch of Goodmanham, and was foaled in 1824; consequently he was twelve years old when he made his first great mark in a show ring. He has been described to me as a singularly handsome horse, light bay in colour, and perfectly clear of white.† He was very powerful but somewhat deficient in action.

DUNSLEY'S OLD DART.

Dart 83 was the property of Mr. Dunsley, of Horton, near Seamer, and, like his famous contemporary The Hob Hill Horse, he is without date or pedigree. He was the great grandsire on the sire's side of Rainbow 246, and Elegant 384, and from him through Rainbow descends a long list of successful sires.

AGAR'S RAINBOW.

Of Elegant's career little is known, but Agar's Rainbow has a wide reputation. When 17 years old Mr. Robert Thomas, of Eryholme, near Darlington, purchased him for £280, and changed his name to King George the Fourth.

Probably this change of name would occur about the time of the accession of George IV., in 1820, and if this was the case we may approximately fix 1803 as the date of his birth.

MASTER GEORGE.

His grandson, Master George 203, was perhaps the most successful sire amongst his descendants. He was the sire of

* Afterwards the property of Darley Welburn, Kirby Moorside.

† Volunteer had the "black points," to which allusion is made further on, very distinctly marked, as well as a dark mark down his back; both which characteristics were frequently found among his immediate descendants.

many famous horses, and some of his daughters were as widely celebrated as his sons. Amongst the latter may be mentioned Mr. John Robinson's mare, (who was the dam of Sunflower) and Georgiana.

GEORGIANA.

Georgiana was bred by Mr. J. Dodsworth, of Great Stainton, and was the dam of several prize winners. She was from a mare by Short Legs 276. Mr. William Robinson of Thormanby purchased a filly foal from her which did him yeoman's service, both at the stud and in the show yard. She was accredited with twelve first prizes before the conclusion of her two-year-old career, and was the dam of several good horses, amongst them some excellent coaching stallions by half-bred sires. A colt from Georgiana won the first prize for coaching stallions at the Royal Agricultural Society's Show, at Battersea Park, in 1862, and he and his brother were there sold for the respectable price of five hundred guineas.

ARTICLE IN THE "FARMER'S MAGAZINE."

Reference has before been made to an article which appeared in the *Farmer's Magazine* for 1823, an article which seems to be so pertinent to the present position occupied by Cleveland Bays, as well as to throw considerable light on the past history of the breed, that I reproduce a portion of it.

After speaking of the kind of horse best adapted for working strong land, the writer goes on to say :—

"For lighter soils a lighter horse is required. Probably the "best horse of this description is the Cleveland Bay, an original "breed of the country, neither *blood nor black*, that is a distinct "race from the English blood horse, and equally distinct from "the black or cart breed of the country. It was the basis of the "breed of the old London coach horse, when heavier cattle were "used for these conveyances; and after the fashion became to "adopt a lighter horse for carriages, this valuable breed was "allowed almost to become extinct, till their excellence for "agricultural purposes was noticed by some practical farmers in

"the North of England, who for several years back have been "exerting themselves to revive the breed."

Amongst these gentlemen, Mr. Thomas Masterman, of Nunthorpe, and Mr. John Richardson, of Langbarugh Hall, are especially deserving of mention.

MR. MASTERMAN.

"Tommy" Masterman, as he was generally called, was eminent as a breeder and owner of entire horses. Summercock 302, Scrafton, or Scrafter, 428, Forester 108A, and Skyrocket 280, were his property, but it is with the last that his name is now most frequently associated, and he was undoubtedly his best horse. His friends and neighbours presented him with a silver cup of the value of ten guineas in 1820, in recognition of the service he had rendered to the neighbourhood by *keeping* such first-class sires; the name of Skyrocket being especially mentioned.*

Strange to say, the only horse of Mr. Masterman's for which I can find a pedigree is Tom 433, and to not one of them can a date be assigned.

MR. J. RICHARDSON.

Mr. John Richardson was the breeder and owner of several horses, but excepting Drainer 89, he does not appear to have owned any stallion possessing extraordinary merit. Of Old Times 221 I can learn no particulars, but Yatton Lad 364, an exceptionally well-bred horse, as will be seen from his pedigree, was only a moderate animal. Mr. Richardson, however, was the owner of some first-rate mares, and it is probable that he bred some good horses for which, owing to want of information, he has not obtained the credit.

* I have been unable to find the present owner of this cup. A copy of the inscription would have been interesting. It is stated that Skyrocket's name is mentioned on it.

Mr. Masterman had six glasses engraved with a portrait of Skyrocket and himself. I remember seeing some years ago an old print from which the glasses were doubtless engraved, but, unfortunately, I have not been able to hear of or find a copy.

MR. J. B. LLOYD.

Not only did the north country farmers of this date fully appreciate the value of the Cleveland Bay, but as far south as Gloucestershire their fame as powerful and active horses had spread. Mr. J. B. Lloyd, in an article in the first volume of the Royal Agricultural Society's Journal, gives an interesting account of his experience of the Cleveland horse.

"About the year 1827 I determined," says he, "to try if I "could not have a breed (*i.e.*, of agricultural horses) with more "activity and little or no diminution of strength, and fixed on the "Cleveland Bay.* * * * * A Yorkshire friend purchased for me a "Cleveland Stallion, and I bought a few Gloucestershire cart "mares as clean in the legs as I could get them. I have no farm "horses, except two mares which I believe to be thoroughbred "Clevelands, that are not descended from him, and I confess I am "rather proud of my teams.

"When Old Cleveland was at his full size he measured "16h. 1½in. high, 9⅜in. round the pastern, 10in. round below the "knee, 21in. round the arm, 15⅝in. round the knee, and 6ft. 10in. "round the girth. When measured he was in good condition, but "not what you would call full of flesh, his legs as clean as a race-"horse."

This passage from Mr. Lloyd's article is interesting, as pointing out in a marked way one reason of the gradual decrease in numbers of the pure-bred Cleveland Bay, viz., the purchase of them for the purpose of improving other breeds; and also as containing a valuable tribute to their merits from a thoroughly practical man, as well as a description of a powerful stallion of the breed. That Mr. Lloyd omits to give a pedigree for the horse of which he speaks with so much admiration is to be regretted.

Conspicuous amongst breeders of Cleveland Bays and owners of Stallions, from about 1830 and for upwards of thirty years, are Mr. W. Hansill, of Castleton, and Mr. Henry York, of High Worsall, near Yarm.

HANSILL'S HORSES.

Bay Chilton 25, Duke of Cleveland 95, Golden Pippin 128, and Richmond Lad 257, are amongst the most celebrated sires owned by Mr. Hansill, who is said to have been the largest owner of entire horses in his neighbourhood.

MR. YORK OF WORSALL.

Mr. York was a very successful breeder. In 1863 the first prize for Cleveland and the second prize for coaching stallions at the Yorkshire Agricultural Society's Show at South Stockton, were won by two brothers bred by him, viz., Prince of Denmark 233, three years old, and Yorkshire Lad 365, two years old.

They were both sired by Wonderful Lad 361, a horse also bred by Mr. York, and, perhaps, the best he ever possessed. He met with an accident when a yearling, slipping in the field and laming his back, and in all probability this caused his services to be retained for his native country. He was, notwithstanding, successful in the Show Yard, winning at Stokesley, in 1856, beating eight others, and again at Middlesbro', in 1860; whilst in 1860 and 1861 medals were awarded to him as the sire of the best foals in the yard. In 1861 foals by him were placed first, second, and third, in a good class at Yarm. He was as successful at the stud as in the show yard, for as well as being sire of the two horses already mentioned, which were sold for the foreign market at the conclusion of the show, he was sire amongst others of Captain Cook 44, King George the Third 164, Lucky Lad 190, Roseberry 264, Sportsman 297, Yatton Lad 364, and Whalebone 355. He will also be remembered as the sire of two of the most celebrated mares of their day, perhaps the two most successful that ever entered a show ring—Wonderful Lass and Sunflower.

WONDERFUL LASS.

Wonderful Lass was bred by Mr. John Smith, of Long Newton. She was by Wonderful Lad, dam by Golden Forester 122, g dam by Richmond Lad 257, or Grand Turk? * g g dam by Barnaby 15, and was foaled in 1855.

The following is a list of the prizes she won :—

In 1855	Yarm	1st prize.
	Wolviston	1st prize.
In 1856	Yarm	1st prize.
	Wolviston	1st prize.
In 1857	Yarm	1st prize.
(*Durham County Show.*)	Stockton	1st prize.
	Northallerton	1st prize.
In 1858	Yarm	1st prize.
(*Durham County Show.*)	Sunderland	1st prize.
(*Cleveland Show.*)	Guisbrough	1st prize.
	Catterick	1st prize.
	West Auckland	1st prize.
In 1859	Stokesley	2nd prize.
	Yarm	2nd prize.
(*Cleveland Show.*)	Redcar	1st prize.
(*Cleveland Show.*)	Redcar.	Cup for the best animal, Mare or Gelding, under seven years old, of the Cleveland Bay breed.
	Darlington	1st prize.
	Catterick	1st prize.
	West Auckland	1st prize.
In 1860		
(*Durham County Show.*)	Bishop Auckland	1st prize.
	Hutton Rudby	1st prize.
(*Cleveland Show.*)	Middlesbrough	2nd prize.
	Stokesley	1st prize.
	Darlington	1st prize.
	Catterick	1st prize.
	Barnard Castle	1st prize.
	Bedale	1st prize.
	West Auckland	1st prize.
In 1861	Leeds (*Royal Show.*)	1st prize.

At twenty-nine shows, twenty-six first prizes (including a Royal and three County Shows), and three second prizes, is

* This is probably a horse whose pedigree I have not obtained. It could not be Hindson's Grand Turk, as he was not foaled until 1857, and there is no evidence to identify him with Turk 331.

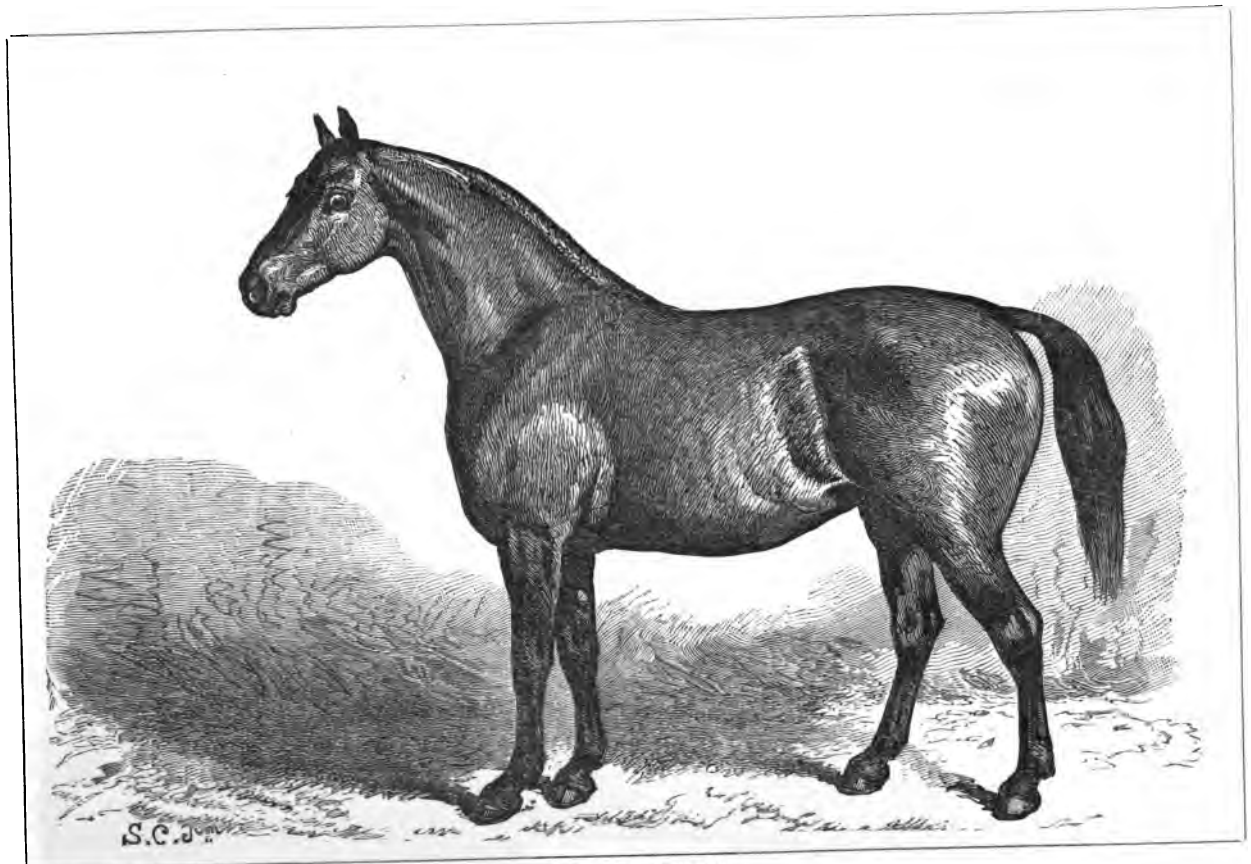

SUNFLOWER.

Bred by John Robinson, Hutton Rudby. *The property of Robinson Watson, Stainton Vale.*

an exceedingly good record, and there is no wonder that after the Royal Show Mr. Smith found a customer for her at £200.

MR. ROBINSON WATSON'S MARE.

Sunflower was foaled in 1862, bred by Mr. John Robinson, of Hutton Rudby, and was purchased at his sale by Mr. Robinson Watson, Stainton Vale, near Stockton-on-Tees. She was by Wonderful Lad 861, dam by Master George 203, g dam by Admiral 3, g g dam by Barnaby 15. The engraving, which has been copied from a drawing kindly lent by Mr. Watson, is considered a good portrait, and shows her to have been a remarkably fine-looking mare. She was as successful in the show yard as Wonderful Lass, as the accompanying record of her performances will show:—

In 1868	Hutton Rudby	1st prize.
	Darlington	1st prize.
(*Durham County Show.*)	Hartlepool	1st prize.
(*Cleveland Show.*)	Yarm	2nd prize.
	Stokesley	1st prize.
In 1869	Hutton Rudby	1st prize.
	Darlington	1st prize.
	Bishop Auckland	2nd prize.
	Lazenby	1st prize.
In 1870	Hutton Rudby	1st prize.
	Darlington	2nd prize.
	Lazenby	1st prize.
	Crook	1st prize.
(*Cleveland Show.*)	Guisbro'	1st prize.
	Stokesley	1st prize.
	Northallerton	2nd prize.
In 1871	Hutton Rudby	1st prize.
	Darlington	1st prize.
	Crook	1st prize.
(*Durham County Show.*)	West Hartlepool	2nd prize.
	Lazenby	1st prize.
	Whitby	1st prize and cup for best of the breed.
(*Cleveland Show.*)	South Stockton	1st prize.
	Stokesley	1st prize.
	Northallerton	1st prize.
In 1872		
(*Yorkshire Agricultural Society.*)	Malton	1st prize.
	Darlington	1st prize.

In 1872		
(*Cleveland Show.*)	Redcar	1st prize.
	Richmond	2nd prize.
(*Durham County Show.*)	Durham	1st prize and cup for best of the breed.
	Stokesley	1st prize.
	Northallerton	1st prize.
In 1873	Darlington	1st prize.
(*Cleveland Show.*)	Yarm	1st prize.
(*Richmondshire Show.*)	Leyburn	1st prize.
	Durham	1st prize and cup for best of the breed.
	Whitby	1st prize and cup for best of the breed.
	Stokesley	1st prize.
	Northallerton	1st prize.
	Barnard Castle	1st prize.
	Hull	2nd prize.
	(*Royal Agricultural Society.*)	

She was, unfortunately, not very successful as a brood mare. She was generally put to a thoroughbred horse, and only bred one anything like a good one. Perhaps being continually kept in high condition for the purpose of showing may have had something to do with this.

From 1851 to 1867 the Cleveland Bay breed was in a flourishing condition, as may be gathered from the fact that in those years there was an average of nearly twelve brood mares exhibited at the Cleveland Agricultural Society's Shows, the smallest number being four in 1865, and the highest, nineteen in 1860.*

DECREASE AND ITS CAUSES.

After this time the pure breed began gradually to decrease in numbers, partly on account of Clydesdale and Shire horses coming more into favour, and partly on account of the heavy drain caused by a largely increased foreign trade. Heavy cart horses, too, brought abnormal prices, owing to the

* The numbers were:—1851, Middlesbrough, 8; 1852, Guisbrough, 10; 1853, Stokesley, 11; 1854, Middlesbrough, 13; 1855, Guisbrough, 12; 1856, Stokesley 12; 1857, Middlesbrough, 11; 1858, Guisbrough, 11; 1859, Redcar, 13; 1860, Middlesbrough, 19; 1861, Yarm, 11; 1862, Guisbro', 16; 1863, Redcar, 7; 1864, Middlesbro', 13; 1865, Guisbro', 4; 1866, South Stockton, 8; 1867, Redcar, 10. Three short of 12 per year.

greater demand, then far in excess of the supply, caused by the rapid increase of mining operations, as well as general trade, throughout the north of England; and the suicidal policy of coupling Cleveland mares with carting sires was not infrequently adopted. From one cause and another the numbers shown gradually diminished, and many Agricultural Societies eliminated the Cleveland Bay classes from their prize schedules.

REVIVAL.

Indeed, amongst the larger local societies, the Cleveland Agricultural Society alone has always retained some classes for Cleveland Bays. The Hinderwell, Loftus, and Skelton Agricultural Societies have also done good service in encouraging this famous breed, and that their efforts have not been unrewarded the increasing number of meritorious exhibits at each succeeding show amply proves. In fact, as in 1823, a few practical agriculturists and horse breeders have strenuously endeavoured to revive the breed, and so far they have every reason to be satisfied with the result of their exertions.

CONFORMATION.

Mr. Lloyd's description of Cleveland gives a fair idea of what the Cleveland horse should be. From 16h. 1in. to 16h. 2½in. in height, he should be possessed of good sloping shoulders, a short back, powerful loins, and long quarters. His head is rather plain than otherwise, and on the large side, but it is well carried, and his general appearance denotes activity and strength, combined in a manner not seen in any other breed. His action is not remarkably high, but it is the kind of action for getting over the ground. In colour he is bay—either light or dark*—with black legs, clear of hair, and black zebra-like stripes on the arm and above the hock are sometimes seen. These are known as the black

* An erroneous idea prevails in some places that only the light golden bay is admissible. No greater mistake can exist, as many of the purest and best bred horses have been dark in colour.

points, and are supposed to denote especial purity of breeding. White, save a small star or a few white hairs in the heel, is not admissible, a blaze or white foot proclaiming at once the admixture of foreign blood.

Owing to in-breeding probably, the Cleveland Horse of to-day is of a lighter type than his predecessor, and to this "loss of bone" the attention of breeders should be especially directed with a view to its restoration.

Of the serviceable qualities of the Cleveland Bay little need be said. Adapted for the plough, a heavy conveyance, and slow saddle work, he is what the Americans term a "general utility" horse, and for artillery purposes his docility, strength, and endurance admirably qualify him.

CROSSING.

The value of the breed in improving others is too well known and widely acknowledged to need any comment, and to this may be attributed, in some measure, the decrease in numbers of pure-bred animals which took place a few years ago. On this subject the following passage from the letter of a well-known breeder and owner of racehorses, hunters, and cart horses—one who well knows and highly values the Cleveland Bay—is worthy of attention:—

"I am of opinion," he says, "that it will pay *the best in the* "*long run* to breed pure-bred animals. The colts, if not good "enough to keep entire, will readily find a market at a fairly "remunerative price for tramways, vans, artillery, &c., whilst "the mares if good ones will always command a high figure."

CONCLUSION.

I cannot better close this brief account of the Cleveland Bay than by commending these words to the careful consideration of breeders, at the same time expressing a hope that they may find in the accompanying volume much useful and interesting information.

The following extract from the *Whitby Gazette*, March the 29th, 1879, was sent to me by Mr. James Hindson, of Ugthorpe, near Whitby.

THE CLEVELAND HORSE.

Mr. G. Holmes, of Beverley, Yorkshire, has given this far-famed breed of Horses his special attention, knowing their great worth and value, and he has been most fortunate in sending them out to all parts of the globe.

The great merit of the Cleveland Horse is that he is not tainted with either Black or Blood—that is Black, or what is called Cart Horse, and Blood or thoroughbred—in fact they are a separate and distinct breed to themselves.

The Cleveland Horse is most valuable as a sire, as in putting the light Blood Mares to him, he gives bone, size, quality, and colour, and Mr. Holmes is of opinion that this breed should be kept up and by no means allowed to decrease. They have been very much neglected for some years, and light blood mares have become so numerous that they are almost useless, and he considers it is highly important that the Cleveland Blood Horse should be more encouraged than they are.

He thinks the following lines worthy of notice :—

Where Cleveland Hills in vernal charms are seen,
Clothed with the velvet of unfading green,
The noblest stock of England's far-famed steeds
With lavish care the thriving farmer breeds.
By sires for fleetness, and for courage known,
From mares for strength, and symmetry, and bone;
Bred for power, and all unstained with white,
Black-legged and bay, just as the ruby's bright.

All things that live have parallel, save one,
The Cleveland Horse: he alone has none—
Horse may with horse contend, the swift, the fleet,
As noble rivals on the course may meet.
Some for their shape, and symmetry, we prize,
Others for strength surpassing—some for size,
But in the noble Cleveland are combined
All the rare qualities that grace his kind,
Beauty in his strength, courage and wind, and speed,
And more than all, he claims a stainless breed.

Errata et Corrigenda.

INDEX.

HORSES.

Page 11.	ACTIVE 1	add	*140.*	
,, 12.	BAY EMPEROR 29	add	*101,*	*162.*
,, 12.	BAYLOCK 30	omit	*434.*	
,, 13.	CONQUEROR 77	add	*33.*	
,, 13.	CONQUEROR 78	omit	*33.*	
,, 19.	SHORT LEGS 276	add	*164.*	
,, 21.	VOLUNTEER 341	add	*140.*	
,, 22.	BAYLOCK 372	add	*434.*	
,, 22.	CHARLEY 380 for *35*	read	*353.*	
,, 24.	TOM 433	omit	*330.*	
,, 24.	USEFUL for 536 read 436.			

STUD BOOK—PART I.

Page 69. NAILOR 213.
For Sire by NAILOR 211 read Sire NAILOR 211.

THE CLEVELAND BAY STUD BOOK.

PART I.

Notes of Interrogation affixed to Names of Horses signify that they cannot be identified.

Notes of Interrogation after the numbers affixed to Names of Horses signify that the probability is in favour of the Horse indicated being the one meant.

ACTIVE. 1

Sire of Dam of Guardian 140.

The property of Mr. Sanders, Lund.

Sire Mr. Bell's Horse, of Harpham Moor 492.

ADMIRAL. 2

The property of Mr. Craggs, South Dalton.

Sire General Benefit 563.

Dam by Turk 330.

G dam by Volunteer 340.

G g dam by Sawden's Horse.* (?)

G g g dam by Dart 84.

* Sawden's Horse was probably Mr. Cass's Horse, of Sawden, the great grandsire of Short Legs 276.

ADMIRAL. 3

Foaled 1834.

The property of C. Jordison, Stainsby, nr. Stockton-on-Tees.

Sire Drainer 89.
Dam by Barnaby 15.
G dam by Luck's All 177.
G g dam by Tiler 319.
G g g dam by Sledgewick 546.

ADMIRAL. 4

Foaled 1845.

The property of W. and G. Wardell, Pickering.

Sire Master George 203.
Dam by Topper 323.
G dam by Sultan 549.
G g dam by Forester 108.

ADMIRAL. 5

Foaled 1877.

The property of R. J. Sayer, Great Ayton, Northallerton.

Sire Fidius Dius 107.
Dam by Brilliant 42.
G dam by Baylock 30.
G g dam by Cleveland 60.
G g g dam by Short Legs 276.
G g g g dam by Dreadnought 90.

ALBERT. 6

Foaled 1843.

The property of Wm. Walton, Tile Sheds, Darlington.

Sire Bay Newton 32.
Dam by Bay Summerfield 34.
G dam by Summercock 304.
G g dam by Farmer's Delight 473.

ALBION. 7

Early part of century.

Sire of Jolly Farmer 158 foaled in 1826.

Sire Reaper 423.
Dam by Royal George 426.
G dam by Bay Richmond 373.

ALEXANDER. 8

Sire of Protectionist 242.

Sire Harpham.

ALLERSTON. 9

Foaled 1843.

The property of G. R. Wardell, Pickering.

Sire President Rainbow 536.
Dam by Trafalgar 325.
G dam by Etty's Horse 501.

ANVIL. 10

Sire Barnaby 15.
Dam by Hardy 403.
G dam by Golden Roseberry 130.

ARNCLIFFE. 11

Foaled 1846.

Bred by T. Duck, Ingleby Cross.

The property of John Thompson, Carlton-in-Cleveland.

Sire Master George 203.
Dam by Drainer 89.
G dam by Blucher 39.

ASTONISHMENT. 12

Foaled 1821.

The property of M. Straker, Hornsea.

Sire Rainbow 246.
Dam by Smith's Horse, of Leven Carrs 509.
G dam by Rainbow 244.
G g dam by Clothier. (?)

BANK OF ENGLAND. 13

Foaled 1846.

The property of John Vitty, Bishop Auckland.

Sire Bay Brancepeth 370.
Dam by Forester 110.
G dam by Drainer 89.
G g dam a pure-bred Cleveland Mare.

BAREFOOT. 14

Bred by Mr. Harrison, Humbleton, near Pattrington-in-Holderness.

Sire Rainbow 246.

Dam by Smith's Horse, of Leven Carrs 509.

G dam by Rainbow 244.

G g dam by Clothier. (?)

Travelled in the neighbourhood of Ferry Hill. The name of his owner is torn off the bill from which the pedigree is taken. Barefoot was brother to Astonishment 12.

BARNABY. 15

Foaled about 1808.

Bred by J. Weatherill, Hob Hill, Skelton.

The property of (1) Christopher Pomfret, Wolviston; (2) John Langton, Fencote, Bedale.

Sire Golden Hero 123.

Dam by John Connell's Horse 496.

Served mares at Wolviston at two guineas each, and was sold to John Langton, Fencote, Bedale, for 300 guineas, when 20 years old.

BARNABY. 16

Foaled 1821.

* The property of Richard Christopher.

Sire Barnaby 15.

Dam by Jacob Russell's Horse, of Staddle Bridge 507.

* Probably also of Matthew Bullock, Stokesley.

BARNABY. 17

Foaled 1844.

The property of John Sanderson, Picton.

Sire Sovereign 286.

Dam by Bishopton Billy 450.

G dam by Barnaby 15.

BARNABY. 18

Foaled 1847.

The property of Michael Trowsdale, Roxby.

Sire King George 161.

Dam by Barnaby 15.

G dam by Forester 108A.

Travelled one district, in the neighbourhood of his home, for 25 years.

BARNABY. 19

Foaled 1847.

The property of William Pearson, Ebberston.

Sire Golden Pippin 128.

Dam by Reaper 250.

G dam by Barnaby 15.

G g dam by Black Legs 374.

G g g dam by the Hob Hill Horse 316.

BARNABY. 20

Foaled 1858.

The property of J. and D. Peacock, South Holme.

Sire Protection 241.
Dam by Chilton 57.
G dam by Victory 336.
G g dam by Dreadnought 90.
G g g dam by Dart 84.

BARNABY. 21

Foaled 1860.

Bred by T. Wood, Green Hills, Kilton.

The property of David Baker, Guisborough.

Sire Barnaby 18.
Dam by Master Elegant 202.
G dam by Nailor 209.
G g dam by Sportsman 430.

BAY BEVERLEY. 22

Foaled 1840.

The property of Thomas Bean, Newby.

Sire Cleveland 59.
Dam by General Benefit 480.
G dam by Volunteer 345.

BAY BRIERTON. 23

Foaled 1845.

The property of Robert Hird.

Sire Bay Cleveland 26.

Dam by Volunteer 345.

G dam by Barnaby 15.

G g dam by Tiler 319.

BAY CHILTON. 24.

Foaled 1824.

Bred by Christopher Mason, Chilton.

Sire Catfoss 378.

Dam by Molineux 412.

G dam by Walter Ridley's Horse. (?)

G g dam by Luke Seymour's Horse 508.

Bay Chilton won 1st prize at Long Benton in 1835; 1st prize at Durham in 1836; 1st prize at Barnard Castle in 1838 and 1841.

BAY CHILTON. 25

The property of Wm. Hansill, Castleton.

Sire Bay Chilton 24.

Dam by Barnaby 15.

BAY CLEVELAND. 26

Bred by the Right Hon. Earl of Durham.

Sire Bay Chilton 24.

Dam by Reformer 251.

G dam by Blucher 39.

G g dam by Summercock 304.

G g g dam by the Hob Hill Horse 316.

G g g g dam by John Peacock's Horse. (?)

G g g g g dam by * Masterton's Horse. (?)

G g g g g g dam by Thomas' Horse, of North Cowton. (?)

* Probably Masterman's Horse.

BAY CONQUEROR. 27

Sire of Dam of Darley Welburn's Golden Roseberry 131.

Sire Dreadnought 90.

Dam by Black Legs 374.

G dam by Coachman 462

BAY DINSDALE. 28

The property of Mr. Todd.

Sire Volunteer 345.

Dam by Golden Pippin 382.

G dam by Summercock 303.

BAY EMPEROR. 29

The property of John Hutchinson, Bitchburn.

Sire Bay Emperor. (?)

Dam by Rainbow. (?)

BAYLOCK. 30

Foaled 1844.

The property of Wm. Lofthouse, Marton.

Sire Baylock 372.

Dam by Admiral 2.

G dam by Rainbow 246.

G g dam by Hutchinson's Horse.*

G g g dam by Bob Tail 452.

G g g g dam by Mr. Bell's Horse 492.

* Probably Surprise 308.

BAY MIDDLEHAM. 31

Foaled 1850.

The property of M. Tinkler, Bishop Middleham.

Sire King George 162.

Dam by Foxberry 115.

G dam by Royal George 268. (?)

BAY NEWTON. 32

Foaled 1838.

The property of R. Robson, Newton Morrell.

Sire Bay Dinsdale 28.

Dam by Champion 50. (?)

BAY SPLENDOUR. 33

Foaled 1872.

The property of George Stanforth, Goldsborough.

Sire Champion of England 55.

Dam by Bay Chilton 25.

G dam by Conqueror of Yorkshire 77.

BAY SUMMERFIELD. 34

The property of H. York, Worsall, near Yarm.

Sire Luck's All 179.

Dam's pedigree lost.

BAY THORNTON. 35

Foaled 1845.

The property of W. Sherwood, Stainton-in-Cleveland.

Sire Reformer 251.

Dam by Skyrocket 283.

G dam by Conqueror 77. (?)

G g dam by Wonderful 357.

G g g dam by Traveller 327.

BEILBY. 36

Foaled 1826.

The property of W. Hebdon, Scotton.

Sire Rainbow 246.

Dam by Luck's All 177.

G dam by Summercock 302.

G g dam by Thomas Parkinson's Horse.* (?)

G g g dam by Golden Hercules 484.

* Probably Mr. Parkin's Farmer's Glory 394.

BENDELLON. 37

Foaled 1855.

The property of (1) John Fawcett, Stokesley; (2) Philip Braithewaite, Stokesley.

Sire Protectionist 242.

Dam by Admiral 2.

G dam by Oustwick. (?)

G g dam by Carpet Weaver 377.

G g g dam by General Benefit 563. (?)

BEVERLEY. 38

Foaled 1871.

Bred by the Right Hon. Earl of Feversham, Duncombe Park, Helmsley.

The property of George Holmes, Beverley.

Sire Wonderful 359.

Dam by Barnaby 18.

G dam by Nailor 212.

G g dam by Ebor 99.

BLUCHER. 39

Foaled 1822.

The property of George Deacon, Great Smeaton.

Sire General Blucher 326.

Dam by Golden Hero 123.

G dam by Thomas Hardy's Horse 502.

BRAWBY. 40

The property of J. Dodgson, Brawby.

Sire Venture 335.

Dam by Victory 336.

G dam by Topper 320.

BRIDLINGTON TURK. 41

Sire Turk 404.* (?)

Dam by Newton 532.

G dam by Volunteer 338.

*Mr. Walmsley's Turk in the card. I find no further record of him, and probably Harpham Turk 404 is the horse meant.

BRILLIANT. 42

Foaled 1861.

The property of George Peirson, Hawsker near Whitby; also of J. and T. Peacock, Great Ayton.

Sire Yatton Lad 364.

Dam by Master George 203.

G dam by Admiral 2.

G g dam by Barnaby 15.

The produce of the dam and grand dam of Brilliant won 100 prizes in 15 years.

Six colts and two fillies from Brilliant's dam were sold for £727. 10s. when three years old.

CANDIDATE. 43

The property of Mr. Hance, Garton.

Sire Bridlington Turk 41.

Dam by Carpet Weaver 377.

G dam by Candidate.*

*This horse was also the property of Mr. Hance, and after winning a prize at Howden in 1812 he was sold for £400 to go abroad.

CAPTAIN COOK. 44

Foaled 1864.

Bred by Thomas Peart, Great Ayton.

The property of William Grayson, Pickering.

Sire Wonderful Lad 361.

Dam by Master George 203.

G dam by Admiral 3.

G g dam by Barnaby 15.

CAPTAIN COOK. 45

Foaled 1871.

Sire of Dam of Prince George 234.

Bred by, and the property of, Thos. Dennis, Broughton.

Sire Forester 112.

Dam by Captain George 46.

G dam by Cleveland 60.

G g dam by Short Legs 276.

CAPTAIN GEORGE. 46

Foaled 1844.

Bred by John Rigg, Brotton.

The property of James Ridley, Easby.

Sire Master George 203.

Dam by Trafalgar 326.

G dam by Short Legs 276.

G g dam by the Hob Hill Horse 316.

CARDINAL. 47

Also known as Cardinal the Conqueror.

Foaled 1847.

Bred by J. Smith, Summerhouse.

The property of Thomas Moss, Scargill, nr. Barnard Castle.

Sire Emulator 103.

Dam by King George 160.

G dam by Bay Emperor 29.

G g dam by Archduke 445.

Cardinal's dam was the winner of 28 prizes as a Cleveland Bay Mare.

Cardinal won the following prizes:—1st prize Yorkshire Agricultural Society at Leeds, 1849; 1st prize Barnard Castle, 1850; 1st prize Durham County, 1851; 1st prize Barnard Castle, 1852; 1st prize Appleby, 1853; 1st prize Barnard Castle, 1854; 1st prize Middleton, 1854.

CARLTON TURK. 48

The property of Thomas Hallgate, Carlton.

Sire Turk.*

Dam by King George the Fourth 163.

* The property of Mr. J. Walmsley, Flamborough, probably Harpham Turk 404.

CATFOSS. 49

Foaled 1847.

Bred by Mr. Shepherd, Maltby Grange.

The property of Joseph Leighton, Bishopton.

Sire Nimrod. (?)

Dam by Sheriff Catfoss 274.

G dam by Marshall's Horse, of Newton 505.

G g dam by Black Legs 374.

CHAMPION. 50

The property of (1) T. Hardy, Darlington; (2) Mr. Mitchell; (3) Michael Edgar.

Sire Summercock 304.

Dam by T. Miles' Horse, of Swalfield. (?)

G dam by Thos. Hardy's Horse 502.

G g dam by Peacock's Horse, of Danby Wiske. (?)

There is no evidence as to priority of ownership of this horse.

CHAMPION. 51

Foaled 1833.

Bred by W. Earl, Uckerby Grange.

The property of John Dobing, Wolviston.

Sire King George 160.

Dam by Champion 50.

G dam by Mr. James' Horse.* (?)

G g dam by a Son of Thomas Hardy's Horse 502.

* Winner of a prize at Ripon in 1817.

CHAMPION. 52

Foaled 1845.

The property of (1) R. Garnett, Welbury; (2) Joseph Worthy, Darlington.

Sire King William the First 169.

Dam by Scarborough Hero 273.

G dam by Skyrocket 280.

G g dam by Hero 146.

CHAMPION. 53

Also known as Cleveland Champion.

Foaled 1847.

The property of (1) W. Frank, Newsham Bridge, and (2) G. Peirson, Hawsker.

Sire Magnificent 195.

Dam by Victory 336.

G dam by Favourite 475.

CHAMPION. 54

Travelled in the year 1849.

Bred by Mr. Johnson, Eaglescliffe, Yarm.

The property of William Gibson, Pickering.

Sire Coachman 73.

Dam by Governor 133.

G dam by General Blucher 396.

CHAMPION OF ENGLAND. 55

Bred by Mr. Howson, Low Dyke.

The property of Mr. Welburn, Boulby.

Sire Cleveland Champion 53.

Dam by Splendour.* (?)

* Splendour's pedigree is not forthcoming. He was a prize winner at Bridlington when 3 years old, and won the 1st prize for Coaching Stallions at Carlisle in 1845, and the 1st prize at Dumfries in the same year.

Champion of England won the following prizes:—In 1860, North Lonsdale Agricultural Show, 1st prize; Ulverston, cup value 20 guineas. In 1861, Penrith, cup. In 1862, Kendal, silver medal; Milnthorp, 1st prize; Dalton, 1st prize. In 1863, Kendal, 1st prize.

CHANCE. 56

Sire of Royal Cleveland 267.

The property of J. Weatherill, Hob Hill, Skelton.

Sire Golden Hero 123.

CHILTON. 57

Foaled 1846.

The property of Thomas Watson, Sneaton Thorpe.

Sire Bay Chilton 25.

Dam by Granby 137.

G dam by Newton 532.

G g dam by Volunteer 342.

CLEVELAND. 58

Foaled 1820.

The property of William Terry, Pinchinthorpe.

Sire Barnaby 15.

Dam by Traveller 497.

G dam by Dr. Thompson's Horse. (?)

CLEVELAND. 59

Sire of Bay Beverley 22.

The property of Mr. Langdale, Leconfield Park, Beverley.

Sire Roseberry 259.

Dam by Volunteer 340.

G dam by Victory. (?)

G g dam by Wonderful 357.

G g g dam by Dale's Horse, of Guisbro', 498.

G g g g dam by the Hob Hill Horse 316.

CLEVELAND. 60

Sire of Cleveland Lad 69.

The property of Thomas Bean, Newby.

Sire Champion 50.

Dam by Molineux 412.

G dam by Mr. Wray's Horse, of Norton. (?)

G g dam by Golden Roseberry 130.

CLEVELAND. 61

Travelled in 1826.

The property of William Pearse.

Sire Farmer's Glory 394.

Dam by Foxberry 479.

G dam by Bay Richmond 373.

CLEVELAND. 62

Travelled in 1831.

The property of Mr. Cross, East Heslerton.

Sire J. Staindrop's Horse 511.

Dam by Fireaway 477.

G dam by the Hob Hill Horse 316.

CLEVELAND. 63

Sire of Cleveland 64.

Sire Wonderful 357.

Dam by Luck's All 177.

G dam by Summercock 305.

CLEVELAND. 64

The property of John W. Clark, Staindrop Field House, West Auckland.

Sire Cleveland 63.

Dam by Master George 203.

G dam by Nailor 209.

G g dam by Drainer 89.

CLEVELAND. 65

Travelled in 1845.

The property of W. Hill and Son, Iburndale Mill, Whitby.

Sire Magnificent 195.

Dam by Young Monarch. (?)

G dam by Cleveland 61.

G g dam by Barnaby 15.

G g g dam by Golden Hero 123.

CLEVELAND. 66

Foaled 1847.

The property of (1) R. Garbutt, Scugdale; (2) J. Maude and W. Clarke, Kirby Moorside.

Sire Cleveland 60.

Dam by Nailor 210.

G dam by Barnaby 15.

G g dam by Topper 321.

CLEVELAND CHAMPION.

Vide Champion 53.

CLEVELAND HERO. 67

Sire of Defender 85.

Bred by and the property of Mr. Cower, Loftus-in-Cleveland.

Sire Forester 108A.

Dam by Summercock 302.

G dam by Topper 320.

G g dam by the Hob Hill Horse 316.

CLEVELAND HERO. 68

Foaled 1879.

Bred by and the property of (1) R. Jackson, Ainderby, Myers; (2) John Kirby, Burton Fields, Stamford Bridge.

Sire X L All 363.

Dam by Salesman 271.

G dam by Skyrocket 284.

G g dam by Barnaby 15.

G g g dam the dam of Prince 419.

CLEVELAND LAD. 69

Foaled 1847.

The property of (1) John Robinson, Hutton Rudby, Yarm; (2) Robert Emmerson, Stokesley; (3) Peter Henderson, Windlestone, Ferry Hill.

Sire Cleveland 60.

Dam by Short Legs 276.

G dam by Nailor 210.

G g dam by Golden Hero 123.

The g g dam of Cleveland Lad was sister to Barnaby 15.

CLEVELAND PORT. 70

Foaled 1860.

Bred by John Easby, Ormesby.

The property of Robert Easby, Ormesby.

Sire Wonderful Lad 361.

Dam by Master George 203.

G dam by Victory 337.

G g dam by Topper 321.

G g g dam by the Hob Hill Horse 316.

In 1860 won 1st prize at Middlesbro' and Stokesley for foals, and in 1861 the 2nd prize at Stokesley, and 1st prize at Yarm for Yearling Entire Coaching Colts.

CLEVELAND SHORT LEGS. 71

Foaled 1847.

Bred by Edward Temperley, Holywell, Bank Top, Northumberland.

The property of (1) Mr. Groves, Plumpton Hall, Yorkshire; (2) Henry Hall, Dudding Hill Farm, Willesden, Middlesex.

Sire Noble Surprise 413.

Dam by Golden Elephant 121.

G dam by Summercock 305.

G g dam by Luck's All 177.

G g g dam by Cleveland Fancy 459.

Cleveland Short Legs' grand dam was bred by Robert Ferguson, of Catterick Bridge, and was sold to Mr. Nicholson, of Berwick Hall, for Stud purposes. The dam of Cleveland Short Legs was a celebrated Mare, and was allowed to be one of the best in her day.

COACHMAN. 72

Foaled 1825.

Bred by Mr. Bowe, Kirby Fleetham.

The property of John Brown, Nunstainton.

Sire Coachman 382.

Dam a Cleveland Bay Mare belonging to Mr. Bowe, of Kirby Fleetham.

G dam a Cleveland Bay Mare, belonging to Mr. Goulton, of Ingleby Greenhow.

This horse was afterwards known as Golden Farmer.

COACHMAN. 73

Foaled 1845.

The property of Mr. Garbutt.

Sire Master George 203.

Dam by Nailor 210.

G dam by Golden Farmer 72.

G g dam by R. Balmer's Horse. (?)

G g g dam by T. Hardy's Horse. (?)

COACHMAN. 74

Travelled in 1847.

Bred by J. Nightingale, Saltholme.

The property of Thomas Patterson, Aldbrough.

Sire King George the Fourth 163.

Dam by Topper 321.

G dam by Summercock 302. (?)

It is stated on Coachman's card that Summercock was the winner of eighteen prizes, but no record of them is in existence so far as I can learn. Masterman's Summercock would probably be the horse meant, as he is the oldest horse of the name. The card gives the pedigree "grand dam by Old Summercock."

COLONEL. 75

Foaled 1862.

Bred by Mr. Scholefield, Flaxfleet Hall, Hull.

The property of (1) W. and J. Snowdon, West Ings, Kirby Moorside; (2) Thomas Proud, Hutton-le-Hole, Kirby Moorside.

Sire Symmetry 314.
Dam by Brilliant 454.
G dam by Volunteer 341.
G g dam by Ruler 427.

Won first prize at Whitby in 1868.

COMMODORE. 76

Sire of Dam of Forester 113.
Sire Victory 337.
Dam by Direction 468.

CONQUEROR. 77

Also known as Conqueror of Yorkshire and Conqueror of England.

Sire of Roseberry 259.
The property of W. Hansill, Castleton. (?)
Sire Dreadnought 90.
Dam by Black Legs 374.
G dam by Coachman 462.

This is probably the same horse as Bay Conqueror 27, but the evidence not being clear on the point it was thought better to enter the horses separately.

CONQUEROR. 78

About 1840.

Sire Roseberry 259.
Dam by Runaway 542.
G dam by Mr. Rounding's Horse. (?)

CONQUEROR. 79

Foaled 1849.

The property of W. Gibson, Pickering.

Sire Sportsman 292.

Dam by Moorcock 206.

G dam by Anvil 10.

CONQUEROR. 80

Foaled 1878.

The property of John Welford, Lythe.

Sire Wonderful 359.

Dam by Barnaby 18.

G dam by Ottonburgh 222.

CONQUEROR OF ENGLAND.

Vide Conqueror 77.

CONQUEROR OF YORKSHIRE.

Vide Conqueror 77.

COUNSELLOR. 81

Sire of Traveller 434.

Sire Skyrocket 282.

Dam by Surprise 308.

G dam by Traveller 327.

G g dam by Summercock. (?)

COUNTY COURT. 82

Foaled 1846.

The property of John Wilson, Seamer.

Sire Master George 203.
Dam by Cleveland 60.
G dam by General Blucher 396.
G g dam by Hector 489.

DART. 83

Sire of Rainbow 244.

The property of Mr. Dunsley.

Pedigree missing.

DART. 84

The property of Mr. Dunsley.

Sire Rainbow 244.

DEFENDER. 85

Travelled in 1853.

Bred by Mr. Henderson, Grasnap.

The property of G. Hopps, Low Coniscliffe.

Sir Cleveland Hero 67.
Dam by Champion 50.
G dam by Podargus 535.
G g dam by Remembrance 540.

DERWENT. 86

Foaled 1866.

The property of Wm. Baker, School House Hill, Marishes.

Sire Francus 116.

Dam by Magnificent 196.

G dam by Catfoss 378 (?)

DOCTOR HOLDERNESS. 87

Foaled 1847.

Bred by Mr. Hoggard, Bilsdale.

The property of Richard Sherwood, Winton, Northallerton.

Sire Holderness 150.

Dam by General Benefit 480.

G dam by Reaper 423.

G g dam by Skyrocket 280.

DON. 88

Foaled 1822.

The property of Robert Laverick.

Sire Skyrocket 280.

Dam by Molineux 412.

DRAINER. 89

Bred by and the property of John Richardson, Langbaurgh Hall; (2) John Appleton, Hilton.

Sire Victory 336.

Dam by Skyrocket 280

G dam by Forester 109.

G g dam by Scrafton 428.

G g g dam by J. Trenholm's Horse, of Marton, 515.

DREADNOUGHT. 90

About 1835.

Sire of Bay Conqueror.

The property of Mr. Judson.

Sire Rainbow 244.

DROVER. 91

Travelled in 1833.

Sire of Governor 134.

Sire Topsman 324.

Dam by Luck's All 177.

Drover won 1st prize at Barnard Castle, 1835; 1st prize at Durham, 1840; 1st prize at Northallerton, 1840; 1st prize at Newcastle, 1842.

DROVER. 92

Foaled 1835.

The property of Mr. Deighton, Winston, near Barnard Castle.

Sire Drover 91.

Dam by Barnaby 15.

G dam by Molineux 412.

DROVER. 93

Foaled 1847.

The property of T. and R. Cowling, Long Newton.

Sire Drover 91.

Dam by Volunteer 345.

G dam by Charley 380.

G g dam by Ragman 538.

DUKE OF CLEVELAND. 94

Foaled 1849.

The property of William Winspear, Harum.

Sire Duke of Cleveland 469.

Dam by Granby 137.

G dam by Newton 532.

G g dam by Volunteer 342.

DUKE OF CLEVELAND. 95

Card 1849.

The property of (1) William Hansill, Castleton; (2) William Winspear, Harum.

Sire Magistrate 193.

Dam by Conqueror 77.

G dam by Mr. Rounding's Colt. (?)

DUKE OF CLEVELAND. 96

Foaled 1864.

The property of Wm. Smith, Peyton Carr, Stokesley.

Sire Wonderful Lad 361.

Dam by Drover 93.

G dam by Trafalgar 325.

G g dam by Barnaby 15.

DUKE OF CLEVELAND. 97

Foaled 1874.

The property of Readman Rhea, Pickering.

Sire Michael 205.

Dam by Wonderful Lad 361.

G dam by Master George 203.

G g dam by Admiral 2.

G g g dam by Barnaby 15.

DUKE OF RYEDALE. 98

Foaled 1878.

The property of Wm. Chapman, High Park, Kirby Moorside.

Sire Duke of Cleveland 97.

Dam by Emperor 102.

G dam by Luck's All 186.

G g dam by Richmond Lad 257.

G g g dam by Wonderful 357.

EBOR. 99

The property of (1) J. and J. Pears, Wiske Moor; and (2) John Potts, Yarm.

Sire Ebor. (?)

Dam by Rainbow 555.

G dam by Paul. (?)

G g dam by Expectation 389.

EBOR JUNIOR. 100

Sire Ebor 99.

Dam by Wonderful 357.

G dam by Volunteer 341.

EMPEROR. 101

Date of Card 1854.

The property of Wm. Hutchinson, Bishopwearmouth.

Sire Emulator 103.
* *Dam* by King George 160.
G dam by Bay Emperor 29. (?)
G g dam by Archduke 445.
G g g dam by Gentle 481.
G g g g dam by Luke Seymour's Horse 508.

* The dam of King George 162.

EMPEROR. 102

Foaled 1864.

The property of Robert Lazenby, Easthorpe, Malton.

Sire General Benefit 120.
Dam by Royal George 269.
G dam by Golden Forester 122.

EMULATOR. 103

Sire Phœnix. (?)
Dam by Warwick. (?)

FARMER'S GLORY.

Vide The Hob Hill Horse 316.

FARMER'S GLORY. 104

Foaled 1847.

The property of George Foster, Greatham.

Sire Golden Forester 122.
Dam by Nailor 211.
G dam by Golden Hero 124.
G g dam by the Hob Hill Horse 316.

FAVOURITE. 105

Foaled 1845.

Bred by Robert Lakes, Scorborough,

The property of John Langdale, Leconfield Park, Beverley.

Sire Cleveland 59.
Dam by Kelsey 522.
G dam by Forester 110. (?)

Winner of the first prize at the Royal Agricultural Society's Show at York in 1848.

FELIX. 106

Foaled 1850.

The property of Miss Middleton, Grinkle Park.

Sire Moss Trooper 207.
Dam by Roseberry 259.
G dam by Nailor 210.
G g dam by the Hob Hill Horse 316.

FIDIUS DIUS. 107

Foaled 1871.

Bred by John Porritt, Buck Rush, Stanghow.

The property of Sir C. H. Lowther, Bart., Wilton Castle, Redcar.

Sire Roseberry 264.
Dam by Grand Turk 138.
G dam by Barnaby 18.
G g dam by Roseberry 260. (?)

FORESTER. 108

The property of Ralph Jackson, Eston.

FORESTER. 108A

The property of Thomas Masterman, Nunthorpe.

FORESTER. 109

Sire of g g dam of Old Times 221.

The property of John Shipley.

Sire J. Richardson's Horse, of Langbaurgh, 506.
Dam by Golden Hero 398.
G dam by John Bell's Horse 493.

FORESTER. 110

Travelled in 1884.

Bred by Thomas Nicholson, Westerdale.

The property of George Peirson, Hawsker.

Sire Golden Forester 122.

Dam by Nailor 209.

FORESTER. 111

Foaled 1853.

The property of John Raper, Broughton.

Sire Nailor 213.

Dam by Master George 203.

G dam by Providence 243.

G g dam by Forester. (?)

G g g dam by Luck's All 178. (?)

FORESTER. 112

Foaled 1866.

The property of Thomas Dennis, Broughton Grange, Stokesley.

Sire Nobleman 219.

Dam by Master George 203.

G dam by Roseberry 259.

G g dam by Forester 108.

Forester won the 1st prize at Stokesley and the 2nd prize at the Cleveland Show, at South Stockton, in 1866; and the 1st prize for Yearling Colts at Northallerton in 1867.

FORESTER. 113

Foaled 1873.

Bred by Mr. Sanderson, Westerdale.

The property of J. and W. Gill, Ingleby Greenhow.

Sire Barnaby 18.

Dam by Commodore 76.

G dam by Volunteer 346. (?)

FOREST HERO. 114

Foaled 1831.

The property of John Bennison, Aislaby, Whitby.

Sire Volunteer 342.

Dam by Forester. (?)

G dam by The Hob Hill Horse 316.

G g dam by Mr. Merry's Horse. (?)

FOXBERRY. 115

Sire Bay Orville 449.

Dam by Surprise 308.

G dam by Foxberry 478.

G g dam by Walter Ridley's Horse. (?)

FRANCUS. 116

Sire of Derwent 86.

The property of Mr. Smith, Marton Lodge.

Sire Nestor. (?)

Dam by Venture 335.

G dam by King George 159.

G g dam by Peerless 415.

GENERAL. 117

Foaled 1844.

The property of R. Petch, Little Stainton.

Sire General Benefit 118.

Dam by Drainer 89.

G dam a Pure Cleveland Mare.

GENERAL BENEFIT. 118

Travelled in 1842.

The property of W. Patterson, Sadberge, near Darlington.

Sire King George the Fourth 163.

Dam by Volunteer 341.

G dam by Lawrence Stevenson's Horse 512.

G g dam by Bob Tail 452.

GENERAL BENEFIT. 119

Foaled 1846.

The property of John Wright, Hemlington.

Sire General Benefit 118.
Dam by Tiler 319.
G dam by Victory 337.
G g dam by Forester 108.
G g g dam by Skyrocket 280.

GENERAL BENEFIT. 120

Foaled 1858.

The property of (1) Riby Nicholson, Wyton; (2) C. Bower.

Sire Baylock 372.
Dam by Wellington 552.
G dam by Borgee 453.
G g dam by General Benefit 480.

GOLDEN ELEPHANT. 121

Foaled 1823.

The property of Thomas English, Tudhoe.

Sire Golden Elephant 397.
Dam by Gleaner 482.
G dam by Summercock 303.

GOLDEN FARMER.

Vide Coachman 72.

GOLDEN FORESTER. 122

Sire Forest Hero 114.
Dam by Victory 337.
G dam by Forester 108.

GOLDEN HERO. 123

Sire of Barnaby 15 and Chance 56.
Sire The Hob Hill Horse 316.
Dam by Mr. Merry's Horse.

GOLDEN HERO. 124

Foaled 1825.

The property of Jonathan Garnet, Sedgefield.

Sire Skyrocket 280.
Dam by Hero 146.

GOLDEN HERO. 125

Foaled 1847.

The property of H. Rickatson, Yafforth, Northallerton.

Sire Master George 203.
Dam by Reaper 250.
G dam by Farmer's Glory 393.

G g dam by Black Legs 374.

G g g dam by Boots' Horse 494.

Golden Hero won 1st prize at Stokesley in 1850, and at Guisborough in 1858.

GOLDEN HERO. 126

Foaled 1848.

The property of Henry Halton, of Barugh.

Sire Golden Pippin 128.

Dam by Cleveland 60.

G dam by Nailor 210.

GOLDEN PIPPIN. 127

Sire of Harsley 142.

Sire Goliath 487.

Dam by Champion. (?)

G dam by Skyrocket. (?)

GOLDEN PIPPIN. 128

Foaled 1844.

The property of William Hansill, Castleton.

Sire Richmond Lad 257.

Dam by Magistrate 193.

G dam by Victory 337.

G g dam by Nailor 209.

Golden Pippin's dam won the prize for Chapman Mares at Whitby two years, and his grandam six years in succession.

GOLDEN PIPPIN. 129

Foaled 1847.

The property of Wm. Hansill, Castleton.

Sire Golden Pippin 128.

Dam by Wonderful 357.

GOLDEN ROSEBERRY. 130

The property of R. Thomas, Eryholme, Darlington.

Sire Conqueror of England 77.

Dam by Forester 108.

G dam by Champion 50. (?)

GOLDEN ROSEBERRY. 131

Foaled 1848.

The property of Darley Welburn, Kirby Moorside.

Sire Volunteer 349.

Dam by Bay Conqueror 27.

GOVERNOR. 132

Foaled 1830.

Bred by Mr. Smurthwaite, Holme House.

The property of (1) Timothy Lanchester, Little Smeaton; (2) of W. Cowley, Sadberge; (3) of W. Patterson, Sadberge.

Sire Golden Elephant 397. (?)

Dam by Summercock 304.

G dam by Cowton Lad 466.

GOVERNOR. 133

Foaled 1831.

The property of J. Kingston, Eaglescliffe, Yarm.

Sire Bay Summerfield 34.

Dam by Sweet William 315.

G dam by Bishopton Billy 450.

G g dam by Charley 380.

GOVERNOR. 134

Date of card 1847.

Bred by T. Crofton, Holywell.

The property of H. Halton, Barugh.

Sire Drover 91.

Dam by Champion 50.

G dam by General Blucher 396.

G g dam by Atlas 369.

G g g dam by *Weatherill's Horse. (?)

G g g g dam by John Peacock's Horse. (?)

G g g g g dam by † Masterman's Horse. (?)

G g g g g g dam by Mr. Thomas' Horse, of Cowton. (?)

Travelled about Malton and Pickering in 1847.

* Probably The Hob Hill Horse 316.
† Probably Skyrocket 280.

GOVERNOR. 135

Card dated 1849.

Bred by John Newton, Sedbury, Richmond.

The property of M. Marwood, Whitby.

Sire Master George 203.

Dam by Guardian 140.

G dam by Topper 322.

Governor's dam won four 1st prizes for Chapman Mares, all she was shown for in Cleveland.

GOVERNOR. 136

Foaled 1850.

The property of J. Marshall, Little Barugh.

Sire Magistrate 192.

Dam by Governor 400.

G dam by General Blucher 396.

GRANBY. 137

Sire Catfoss 378.

Dam by Farmer's Glory 393.

Granby won the first prize for stallions at Whitby in 1835.

GRAND TURK. 138

Foaled 1857.

The property of James Hindson, Ugthorpe, near Whitby.

Sire Ottonburgh 222.

Dam by Richmond Lad 257.

G dam by Trafalgar 325.

G g dam by Nailor 208.

Grand Turk took the second prize at the Royal Agricultural Society's Show at Leeds, in 1861, and first prizes at Whitby and Castleton.

GREEN HILL LAD. 139

Foaled 1854.

Bred by and the property of Thomas Wood, Kilton.

Sire Nimrod 218.

Dam by Elegant.* (?)

G dam by Nailor 209.

G g dam by Sportsman 430.

* Probably Master Elegant 202.

GUARDIAN. 140

Foaled 1835.

Bred by and the property of Joseph Newton, Wood House, Guisborough.

Sire Volunteer 345.

Dam by Forester 108A.

HAMBLETON HERO. 141

The property of Mr. Garbutt, Hawnby Mill.

Sire of Luck's All 183 and Silton Hero 277.

Sire Victory 336.

Dam by Barnaby 15.

G dam by Black Legs 374.

G g dam by The Hob Hill Horse 316.

HARLSEY. 142

Foaled 1831.

The property of J. C. Maynard, Harlsey, Northallerton.

Sire Golden Pippin 127.

Dam by The Hob Hill Horse 316.

G dam by Reaper 250.

G g dam by Old Tom 414.

HARLSONIO. 143

Foaled 1870.

Bred by, and the property of J. A. Beetham, West Harlsey.

Sire Lord Cardigan 526.

Dam by Young Lord 317.

HARNESS. 144

Foaled 1824.

The property of Thos. Raine, Morton Tinmouth.

Sire Champion 50.

Dam by Emperor 471. (?)

HERDSMAN. 145

Foaled 1845.

The property of Joseph Leighton, Bishopton.

Sire General Benefit 118.

Dam by Drover 92.

G dam by Luck's All 177.

G g dam by Golden Elephant 121.

HERO. 146

About 1815.

The property of Joseph Worthy, Darlington.

Sire Volunteer 338.

Dam by Dreadnought 90.

G dam by Symmetry. (?)

HERO. 147

Foaled 1844.

The property of Mr. Allison, Pasture End, Bowes, near Barnard Castle.

Sire Regulator 255.

Dam by Luck's All 527.

G dam by Percy. (?)

G g dam by Mr. Barker's Horse. (?)

G g g dam by King George the Fourth 163.

HOB HILL. 148

Travelled in 1847.

The property of Thomas Weatherill, Jun., Guisborough.

Sire Reformer 425.

Dam by Volunteer 345.

G dam by Forester 108A.

G g dam by Golden Hero 123.

HOLDERNESS. 149

Sire of Holderness 150.

Sire Victory 438.

Dam by Dart 83.

HOLDERNESS. 150

Foaled 1835.

The property of Messrs. Peirson, Waupley.

Sire Holderness 149.

Dam by Wonderful 357.

HOLDERNESS DREADNOUGHT. 151

Foaled 1821.

Bred by John Jibson, Westow, Malton.

The property of Martin Straker, Hornsea.

Sire Dreadnought 90.

**Dam* by Thomas West's Horse 517.

G dam by Harrison's Horse, 503.

G g dam by Mr. Butterfield's Horse 495.

* The dam of Rainbow 246, afterwards known as King George the Fourth 163, and sister to Elegant 386 and Useful 332.

HOPE. 152

Sire of Farmer's Frolic 392.

Sire Charley 380.

Dam by Mr. Dale's Horse 498.

G dam by Cardinal. (?)

G g dam by Boots' Horse 494.

HOPEFUL. 153

Foaled 1847.

Bred by R. Hodgson, Bramper.

The property of W. Walkington, Thornton-le-Clay.

Sire Midsummer 530.
Dam by Sovereign 285.
G dam by Surprise 308.

HUE AND CRY. 154

Sire of Hue and Cry 155.

Bred by Mr. Lee, Patrington-in-Holderness.

The property of William Eggleston, Ottringham-in-Holderness.

Sire Runaway 542.
Dam by a son of Turk 435.

HUE AND CRY. 155

Foaled 1824.

The property of W. Graham, of Archdeacon Newton, and T. Parkin, Little Newsham.

Sire Hue and Cry 154.
Dam by King George the Fourth 163.
G dam by Merriman 529.
G g dam by Mr. Pickering's Yellow Bay Horse.*
G g g dam by Dreadnought 90.

* Probably Duke of York 470.

ILLUSTRIOUS STRANGER. 156

Foaled 1845.

Bred by Benjamin Robinson, *Arram-in-Holderness.

The property of John Hugill, Eston.

Sire Candidate 43.

Dam by Admiral 2.

G dam by Useful 332.

G g dam by Duke of York 470.

* Another account gives Mr. Robinson's address, Arnold-in-Holderness.

INCOG. 157

The property of R. Ventress, Whitby.

Sire Direction 468.

Dam by Nailor 208.

G dam by Incog 520.

JOLLY FARMER. 158

Foaled 1826.

Bred by George Dent, Killerby,

The property of Joseph Hall, Evenwood.

Sire Albion 7.

Dam by Luck's All 177.

G dam by Harness 144.

G g dam by Ragman 538.

G g g dam by Robert Sewell's Horse. (?)

JUBILEE.

The property of Robert Thomas.

Vide Symmetry 313.

KING GEORGE. 159

The property of (1) William Stericker, Wrelton; (2) Wm. Clough, Yearby.

Sire Victory 336.

Dam by Etty's Horse 501.

G dam by Rainbow 246.

G g dam by Mr. Lee's Horse, 504.

KING GEORGE. 160

The property of Thomas Henderson, Whashton, Richmond.

Sire King George the Fourth 163.

Dam by Luck's All 178.

G dam by Emperor. (?)

G g dam by Eccles' Horse 500.

G g g dam by Luke Seymour's Horse 508.

KING GEORGE. 161

Sire King George 159.

Dam by Nailor 208.

G dam by Forester 108.

Winner of prizes at Whitby in 1846 and 1847.

KING GEORGE. 162

Travelled in 1850.

The property of William Hutchinson, Bishopwearmouth.

Sire Regulator 255.

Dam by King George 160.

G dam by Bay Emperor 29. (?)

G g dam by Archduke 445.

G g g dam by Gentle 481.

G g g g dam by Luke Seymour's Horse 508.

KING GEORGE THE FOURTH. 163

The property of (1) John Agar, Bempton; (2) R. Thomas, Eryholme, Darlington.

Sire Dart 84.

**Dam* by Mr. West's Horse 517.

G dam by Mr. Harrison's Horse 503.

G g dam by Mr. Butterfield's Horse 495.

King George the Fourth was originally known as Agar's Rainbow. He was purchased by Mr. Thomas, when 17 years old, and his name changed to King George the Fourth.

Won the first prize for Coaching Stallions at Bishop Auckland in 1828.

*Sister to Elegant 386 and Useful 332.

KING GEORGE THE THIRD. 164

Foaled 1863.

Bred by, and the property of J. Dodsworth, Great Stainton.

Sire Wonderful Lad 361.

Dam by Master George 203.

G dam by Shortlegs 276.

KING WILLIAM. 165

Sire of Volunteer 348.
Sire Turk 330.
Dam by Volunteer 338.
G dam by Dart 83.

KING WILLIAM. 166

Foaled 1828.

Bred by, and the property of J. Nightingale, Saltholme.

Sire King George the Fourth 163.
Dam by Barnaby 15.
G dam by Black Legs 375.

KING WILLIAM. 167

Foaled 1845.

The property of William Gibson, Pickering.

Sire Richmond Lad 257.
Dam by Anvil 10.
G dam by Forester 110.
G g dam by Robert Burton's Horse. (?)

KING WILLIAM. 168

Foaled 1847.

The property of Wm. Taylor, Hesleden Hall.

Sire Master George 203.
Dam by Cleveland 60.
G dam by General Blucher 396.
G g dam by Hector 489.

KING WILLIAM THE FIRST. 169

Bred by B. Poolan, Baxter Hall, Drax.

The property of Francis King, King's Head, Northallerton.

Sire Rainbow 245.
Dam by Active 1.
G dam by Champion (?)

KING WILLIAM THE SECOND. 170

Foaled 1850.*

The property of John Johnson, Ewe Court, Bilsdale.

Sire Champion 52.
Dam by Governor 132.
G dam by Champion 50.
G g dam by Barnaby 15.

* On another card 1853 is given as the date.

KING WILLIAM THE SECOND. 171

Foaled 1858.

The property of William Nixon, Coopen Bewley,

Sire Rainbow 248.
Dam by Cleveland 60.
G dam by Harness 144.
G g dam by General Blucher 396.
G g g dam by Hector 489.

LIVELY. 172

Foaled 1861.

The property of Mark Welburn, Boulby.

Sire Barnaby 18.

Dam by Golden Forester 122.

G dam by Conqueror of Yorkshire 77.

LORD OF THE MANOR. 173

Foaled 1846. (?)

The property of H. Elgie, Thrintoft.

Sire Master George 203.

Dam by Sportsman 430.

G dam by Rainbow 246.

G g dam by Barnaby 15.

Winner of the second prize at the Royal Agricultural Show at York, 1848.

LORD OF THE MANOR. 174

Foaled 1847.

The property of J. Ventress, Marton, Pickering.

Sire Reformer 251.

Dam by Volunteer 345.

G dam by Charley 380.

G g dam by Ragman 538.

LORD OF THE MANOR. 175

Foaled 1849.

The property of John Rickaby, Appleton-on-Wiske.

Sire Master George 203.
Dam by Don 88.
G dam by Golden Elephant 121.

LORD OF THE MANOR. 176

Foaled 1876.

The property of John Law, Stokesley.

Sire Wonderful 359.
Dam by Champion of England 55.
G dam by Brilliant 42.

LUCK'S ALL. 177

Sire Turk 330.

Brother to Catfoss 378.

LUCK'S ALL. 178

Sire of Dam of King George 160, and *Sire of* Sportsman 289 and Sportsman 290.

The property of Mr. Robinson.

Sire Ploughboy 418.
Dam by Bay Richmond 373.

Travelled 18 years in one circuit.

LUCK'S ALL. 179

Sire of Superior 307.

Bred by Henry York, Worsall.

The property of Matthew Robinson, Dalton.

Sire Luck's All 178.

Dam by Summercock 304.

G dam by Farmer's Delight 473.

Travelled in the neighbourhood of Darlington, Stockton, and Richmond, in 1825 and 1827.

LUCK'S ALL. 180

Foaled 1835.

The property of John Leng, Houghton-le-Side.

Sire Drover 91.

Dam by Champion 50.

G dam by Robinson's Horse, of Cockerton. (?)

G g dam by Hardy's Horse 502.

LUCK'S ALL. 181

Foaled 1836.

The property of (1) Francis King, Northallerton;
(2) D. Welburn, Kirby Moorside.

Sire Luck's All 177.

Dam by Oustwick. (?)

G dam by Coachman 463.

LUCK'S ALL. 182

Foaled 1843.

The property of Mr. Cartwright, Breckenbro'.

Sire Golden Roseberry 130.

Dam by Surprise. (?)

G dam by Nailor 209.

G g dam by The Worsall Moor Horse. (?)

LUCK'S ALL. 183

Foaled 1845.

The property of G. and W. Hardy, Ayton.

Sire Hambleton Hero 141.

Dam by Drover 90.

G dam by Luck's All 177.

G g dam by Topper 321.

LUCK'S ALL. 184

Foaled 1846.

The property of M. Auton, Dalton, near Gayles.

Sire Napoleon 214.

Dam by Luck's All 177.

G dam by Luck's All 179.

G g dam by Emperor of England. (?)

LUCK'S ALL. 185

Foaled 1846.

Known by his broken thigh.

The property of (1) John Fall, Jun., Mire Barfe, Wath, Ripon; (2) W. Houlston, Scawton Park.

Sire Surprise 308.

Dam by King George 161.

G dam by Golden Farmer 483.

LUCK'S ALL. 186

Travelled in 1853.

The property of Gilbert Wood, Ugglebarnby, Whitby.

Sire Chilton 57.

* *Dam* by Barnaby 15.

G dam by Forester 108A.

* Also the dam of Michael Trowsdale's Barnaby 18.

LUCK'S ALL. 187

Foaled 1871.

The property of S. C. Scholefield, Pickering Marishes.

Sire Michael 205.

Dam by Felix 106.

LUCK'S ALL. 188

Travelled in 1877.

The property of John Carter, Eppleby, Darlington.

Sire Cardinal 47.
Dam by Master George 203.
G dam by Forget-me-not 395.
G g dam by Topsman 324.

LUCK'S ALL. 189

Foaled 1879.

The property of John Carter, Raby Hotel, Darlington.

Sire Luck's All 188.
Dam by Wonderful Lad 361.
G dam by Master George 203.
G g dam by Short Legs 276.

LUCKY LAD. 190

Travelled in 1865.

The property of Henry York, Worsall, Yarm.

Sire Wonderful Lad 361.
* *Dam* by Master George 203.
G dam by Golden Elephant 121.
G g dam by Luck's All 177.
G g g dam by Summercock 304.
G g g g dam by Farmer's Delight 473.

* Sister to Paragon 224.

MAGISTRATE. 191

Foaled 1824.

The property of Thomas Watson, Worsall Grange, Yarm.

Sire Luck's All 178.
Dam by Summercock 304.
G dam by Thomas Hardy's Horse 502.
G g dam by Mr. Cass' Horse. (?)

MAGISTRATE. 192

The property of W. G. Skelton, Normanby.

Sire Magistrate 193.
Dam by Governor 400.
G dam by Noble. (?)

MAGISTRATE. 193

About 1835.

The property of Mr. Garbutt, Appleton Mill.

Sire Magnificent 195.
Dam by Forester 110.

MAGNA. 194

Sire Luck's All 177.
Dam by Rainbow 246.

MAGNIFICENT. 195

Foaled 1827.

Bred by Mr. Harrison, Swine, Holderness.

The property of Wm. Garbutt, Boltby.

Sire Elegant 385.

Dam by Peerless 415.

G dam by Duke of York 470.

In one card the breeder's name is given as Mr. Smith, Swine, Holderness.

Magnificent won first prizes as a Cleveland stallion at Thirsk in 1837 and 1838, and at Whitby in 1845.

MAGNIFICENT. 196

Foaled 1847.

The property of William Garbutt, Hawnby Mill.

Sire Magnificent 195.

Dam by Nailor 209.

G dam by Governor 400.

G g dam by Summercock 304.

G g g dam by Surprise 308.

MAGNUM BONUM. 197

Foaled 1824.

The property of James Craggs, South Dalton.

Sire Harpham Turk 404.

Dam by Dart 84.

G dam by Mr. Botterill's Horse. (?)

G g dam by Dart 83.

Won a prize at Howden in 1830.

MAJESTY. 198

Sire of Prince of Wales 238.

Sire Magnificent 195.

Dam by Forester 108 (?).

G dam by Nailor 208.

G g dam by Skyrocket 280.

MARQUIS OF CLEVELAND. 199

Foaled 1850.

The property of John Robinson, Rudby, Yarm.

Sire Cleveland Lad 69.

Dam by Short Legs 276.

G dam by Golden Hero 123.

MARQUIS OF ROSEBERRY. 200

Foaled 1849.

The property of R. Kay, Upsal.

Sire Lord of the Manor 173.

Dam by Volunteer 346. (?)

G dam by Wonderful 360.

G g dam by Barnaby 15.

G g g dam by Forester 108.

MASTER CHAMPION. 201

Foaled 1845.

The property of Philip Peacock, Whitwell-at-Whins.

Sire Master George 203.
Dam by (?)*
G dam by Golden Pippin 127.
G g dam by Sportsman 430.

* Dam's pedigree torn off the card.

MASTER ELEGANT. 202

Foaled 1840.

Bred by Mrs. Margaret Atkinson, Bilsdale.

The property of John Hugill, Eston.

Sire Elegant 385.
Dam Victory 336.
G dam by Topper 320.
G g dam by The Hob Hill Horse 316.

MASTER GEORGE. 203

Foaled 1837.

The property of Thomas Rigg, Danby Wiske.

Sire King George 160.
Dam by Barnaby 15.
G dam by Forester 108.
G g dam by The Hob Hill Horse 316.

MATCHLESS. 204

Sire of dam of Wrelton 362.
Sire Peerless 415.
Dam by Venture 335.
G dam by Rainbow 244.
G g dam by Mr. Grimes' Horse, of Sewersby. (?)

MICHAEL. 205

The property of R. Rhea, Pickering.

Sire Barnaby 18.
Dam by Skinningrove 279.
G dam by Nailor 208.

MOORCOCK. 206

Sire of Dam of Conqueror 79.

The property of John Yeoman Agar, Fryup.

Sire Summercock 302. (?)
Dam by Skyrocket 280. (?)

MOSS TROOPER. 207

Foaled 1845.

Bred by Thomas Moss, Scargill.

The property of J. T. Wharton, Skelton Castle.

Sire Napoleon 214.
Dam by Wonderful 357.
G dam by Golden Elephant 121.
G g dam by Sportsman. (?)

NAILOR. 208

The property of Wilson Peacock.

Sire Topper 320.
Dam by Scarramouch 543.

NAILOR. 209

Foaled 1822.

The property of (1) Messrs. Peirson, Waupley; (2) Mr. Colley, Thirsk.

Known as Colley's Nailor.

Sire Nailor 208.
Dam by Elegant 384.
G dam by a son of Leader 523.

NAILOR. 210

The property of G. Baxter, Hovingham.

Sire Nailor 208.
Dam by Providence 243.
G dam by Golden Venture 486.

NAILOR. 211

Foaled 1842.

The property of Ralph Dawson, Tofts, Wolviston.

Sire Roseberry 259.
Dam by Nailor 210.
G dam by Forester 108A.

NAILOR. 212

Foaled 1850.

The property of Wm. Weatherill, High Kilburn.

Sire Magistrate 192.

Dam by Nailor 210.

G dam by Mr. Skelton's Horse, of Yearsley. (?)

NAILOR. 213

Sire of Forester 111.

Sire by Nailor 211.

G Dam by Wonderful 357.

This pedigree was obtained from Forester's card, and is there given—dam by Nailor, grandam by Wonderful, the sire's name being omitted. The language of the card is, however, somewhat obscure, and there is little doubt but that the pedigree is correctly given above.

NAPOLEON. 214

Sire of Luck's All 184.

Sire Sportsman 293.

* *Dam* by Topsman 324.

G dam by Brown's Horse. (?)

G g dam by Luke Seymour's Horse 508.

* The grandam of Shining Lad 275.

NELSON. 215

Foaled 1872.

The property of Thomas Elders, Hart, near Hartlepool.

Sire Roseberry 264.

Dam by Ottonburgh 222.

G dam by Golden Forester 122.

NEWTON. 216

Foaled 1879.

The property of John Welford, Lythe.

Sire Sportsman 299.

Dam by Ottonburgh 222.

G dam by Nimrod 218.

G g dam by Victory 337.

G g g dam by Forester 108.

NIGHTINGALE. 217

Sire of Lightning 525.

Sire Coachman 74.

Dam by Barnaby 15.

G dam by Charley 380.

NIMROD. 218

Travelled in 1847.

The property of R. and W. J. Thompson, Skelton.

Sire Nimrod. (?)
Dam by Nailor 210.
G dam by The Hob Hill Horse 316.

NOBLEMAN. 219

Foaled 1862.

The property of Ralph Benton, Busby.

Sire Wonderful Lad 361.
Dam by Nimrod 218.
G dam by Short Legs 276.
G g dam by Drainer 89.

A sister to Nobleman was exhibited 12 times, winning 12 prizes, and was sold to Earl Fitzwilliam for 60 guineas when three years old.

Another sister was shown 21 times and won 20 prizes.

NORTON TURK. 220

Foaled 1828.

The property of John Richardson, Norton.

Sire Carlton Turk 48.
Dam by General Blucher 396.
G dam by Charley 380.

OLD TIMES. 221

Foaled 1845.

Bred by John Richardson, Langbaurgh Hall.

The property of William Winspear, Harum.

Sire King William 169.

Dam by Forester 108A.

G dam by Skyrocket 280.

G g dam by Forester 109.

G g g dam by John Trenholm's Horse 515.

OTTONBURGH. 222

Foaled 1850.

The property of Thomas Watson, Seaton Hall, Loftus-in-Cleveland.

Sire Sportsman 292.

Dam by Nailor 210.*

G dam by Wonderful 357.

G g dam by The Hob Hill Horse 316.

Winner of prizes at Whitby in 1854 and Guisborough in 1855.

* This is the pedigree of the dam as given on Ottonburgh's card, and it is the same as the dam's pedigree of Ottonburgh 223. On the card of the latter the pedigree of Ottonburgh is given as follows:—

Sire Sportsman 292.
Dam by Roseberry 259.
G dam by Victory 336.
G g dam by Barnaby 15.

I have not been able to ascertain which of the two pedigrees is authentic; but probably the first one is correct, as the owner of the horse would be most likely to know how he was bred.

* OTTONBURGH. 223

Foaled 1857.

The property of John Yeoman Agar, Fryup Ellars.

Sire Ottonburgh 222.

Dam by Nailor 210.

G dam by Wonderful 357.

G g dam by The Hob Hill Horse 316.

* Named on the card Young Hutton Burgh, but the name being evidently misspelt, is altered here.

PARAGON. 224

Sire Master George 203.

Dam by Golden Elephant 121.

G dam by Luck's All 177.

G g dam by Summercock 304.

G g g dam by Farmer's Delight 473.

PERSEVERE. 225

Foaled 1844.

The property of H. Jeff, High Ellington.

Sire Magnificent 195.

Dam by Persevero 226.

G dam by Wellington 352.

G g dam by Luck's All 177.

PERSEVERO. 226

Sire of Dam of Persevere 225.
Sire Catfos 49.
Dam by Rainbow 246.
G dam by Bell's Horse, of Leconfield. (?)

PINK OF CLEVELAND.

The property of J. Ventriss, Marton.

Vide Cleveland Champion 53.

PRESTON LAD. 227

Foaled 1822.

The property of Wm. Grieveson, Preston.

Sire Barnaby 15.
Dam by Traveller.* (?)
G dam by Thos. Hardy's Horse 502.
G g dam by Steeple. (?)

* Probably John Dale's Horse 497.

PRIDE OF ENGLAND. 228

Foaled 1849.

The property of (1) W. Hansill, Castleton; (2) of Rhea and Grundon, Middleton.

Sire Golden Pippin 128.
Dam by Anvil 10.
G dam by Barnaby 15.
G g dam by The Hob Hill Horse 316.

PRIME MINISTER. 229

Foaled 1860.

The property of John Smith, Harlsey Grange, Northallerton.

Sire Ebor Junior 100.

Dam by Magistrate 198.

G dam by Drover 91.

PRINCE ALBERT. 230

Bred by Mr. Kitching.

The property of William Phillips, Tanton, near Stokesley.

Sire Volunteer 345.

Dam by Wonderful 357.

Winner of a prize at the Yorkshire Agricultural Society's Show in 1839.

PRINCE ALBERT. 231

Foaled 1841.

The property of Ralph Benton, Busby, Northallerton.

Sire Prince Albert 230.

Dam by Short Legs 276.

G dam by Drainer 89.

PRINCE ALBERT. 232

Sire Prince Albert 230.

Dam by Wonderful 360.

G dam by Drainer 89.

PRINCE OF DENMARK. 233

Foaled 1860.

Bred by, and the property of H. York, Worsall, Yarm.

Sire Wonderful Lad 361.

* *Dam* by Master George 203.

G dam by Golden Elephant 121.

G g dam by Luck's All 177.

G g g dam by Summercock 304.

G g g g dam by Farmer's Delight 473.

Winner of the 1st prize for Cleveland Stallions at the Yorkshire Agricultural Society's Show at South Stockton in 1863, and sold for £300 for the foreign market.

* Sister to Paragon 224.

PRINCE FREDERICK. 234

Sire of Prince George 235.

The property of John Tutin, Great Fencote, Bedale.

Sire Emperor 553.

Dam by Cardinal 47.

G dam by Forester 110.

Winner of Cleveland Bay Horse Society's Prize at Guisborough in 1884.

PRINCE GEORGE. 235

Foaled 1879.

The property of R. Dennis, Sowerby Grange, Northallerton.

Sire Prince Frederick 234.
Dam by Captain Cook 45.
G dam by Sir George 278.

PRINCE IMPERIAL. 236

Foaled 1878.

The property of John Law, Clifton, York.

Sire Salesman 272.
Dam by Barnaby 18.
G dam by Roseberry 260.

PRINCE REGENT. 237

Sire of Regulator 252.
Sire Prince 419.

PRINCE OF WALES. 238

Foaled 1845.

The property of Francis King, Clack Lane, Osmotherley.

Sire Majesty 198.
Dam by Governor 400.
G dam by Topper 320.
G g dam by Sultan 549.

PRINCE · WILLIAM. 239

Foaled 1845.

The property of James Lee, Thirsk.

Sire King William 169.

Dam by Surprise 308.

G dam by Bay Hambleton. (?)

PROTECTION. 240

Foaled 1850.

The property of Wm. Gibson, Pickering.

Sire Master George 203.

Dam by Summerfield 306.

G dam by Forester 108A.

PROTECTION. 241

Foaled 1854.

The property of Thomas Ventress, Stainton Dale.

Sire Protection 240.

Dam by Incog 521.

G dam by Victory 336.

G g dam by Nailor 208.

PROTECTIONIST. 242

Travelled in 1849.

Sire Alexander 8.

Dam by Victory 337.

G dam by The Hob Hill Horse 316.

Winner of prizes at Durham and at Guisborough two years in succession.

PROVIDENCE. 243

Foaled 1850.

Bred by, and the property of John Leng, Houghton-le-Side.

Sire Master George 203.

Dam by Harness 144.

G dam by Don 88.

RAINBOW. 244

Sire of Dart 84.

The property of John Agar, Bempton.

Sire Dart 83.

RAINBOW. 245

Sire George the Fourth 163.

Dam by Luck's All 178.

RAINBOW. 246

The property of John Agar, Bempton.

Vide King George the Fourth 168.

RAINBOW. 247

Foaled 1845.

The property of G. Burnet, Birtley.

Sire General Benefit 118.

Dam by Clipper 461.

G dam by Gleaner 482.

RAINBOW. 248

Foaled 1846.

Bred by, and the property of Thomas Flintoff, Maltby.

Sire Master George 203.

Dam by Barnaby 16.

G dam by Nailor 210.

RANTER. 249

The property of Wm. Stonehouse, Coopen.

Sire The Hob Hill Horse 316.

Dam by Yorkshire Hero 405.

Travelled in the neighbourhood of Stockton in 1823.

REAPER. 250

The property of Mr. Wilkinson. (?)

Sire Champion 50.
Dam by Wellington 352.

REFORMER. 251

Travelled in 1833.

The property of Robinson and Cowley, St. Helen's, Auckland.

Sire King George the Fourth 163.
Dam by Forester 108.
* *G dam* by The Hob Hill Horse 316.
G g dam by Charley 379.

* Sister to Charley 380.

REGULATOR. 252

Foaled 1820.

The property of David Bennison, Ruswarp.

Sire Prince Regent 237.
Dam by Active 368.

REGULATOR. 253

Foaled 1824.

The property of Joseph Leighton, Bishopton.

Sire Barnaby 15.
Dam by Tom 433.

REGULATOR. 254

Foaled 1838.

The property of G. Smith, Woodlands Hall, Lanchester.

Sire Drainer 89.

Dam by Molineux 412.

G dam by Surprise 308.

G g dam by Walter Ridley's Horse. (?)

REGULATOR. 255

Sire of King George 162.

The property of Thomas Moss, Scargill.

Sire Golden Roseberry 130.

Dam by Forget-me-not 395.

G dam by Topsman 324.

G g dam by Mr. Brown's Horse. (?)

G g g dam by Luke Seymour's Horse 508.

REVOLTER. 256

Foaled 1831.

The property of Mr. Bell, West Witton.

Sire Turk 331.

Dam by Active 1.

RICHMOND LAD. 257

Foaled 1841.

The property of W. Hansill, Castleton.

Sire Master George 203.

Dam by Regulator 253.

G dam by the Worsall Moor Horse. (?)

RICHMOND LAD. 258

Travelled 1867-70.

The property of (1) Mr. Rickaby, Commondale;
(2) J. Warrior, Danby.

Sire Bendellon 37.

Dam by Richmond Lad 257.

G dam by Chance 56.

G g dam by The Hob Hill Horse 316.

ROSEBERRY. 259

Foaled 1834.

Sire of Cleveland 59.

The property of W. Hansill, Castleton.

Sire Conqueror 77.

Dam by Forester 108.

G dam by Champion 50.

ROSEBERRY. 260

Foaled 1847.

The property of H. W. Thomas, Pinchinthorpe House, Guisborough.

Sire Master George 203.

Dam by Victory 337.

G dam by Volunteer 345.

G g dam by Forester 108A.

G g g dam by Skyrocket 280.

G g g g dam by Forester 109.

G g g g g dam by Golden Hero 398.

Roseberry won the first prize for Cleveland Bay Stallions at Guisborough in 1851.

ROSEBERRY. 261

Foaled 1851.

The property of C. Bower, Kirby Moorside.

Sire Duke of Cleveland 469.

Dam by Roseberry 259.

G dam by Anvil 10.

G g dam by Barnaby 15.

ROSEBERRY. 262

Foaled 1852.

The property of Thomas Watson, Tranmire.

Sire Roseberry 260.

Dam by Roseberry 259.

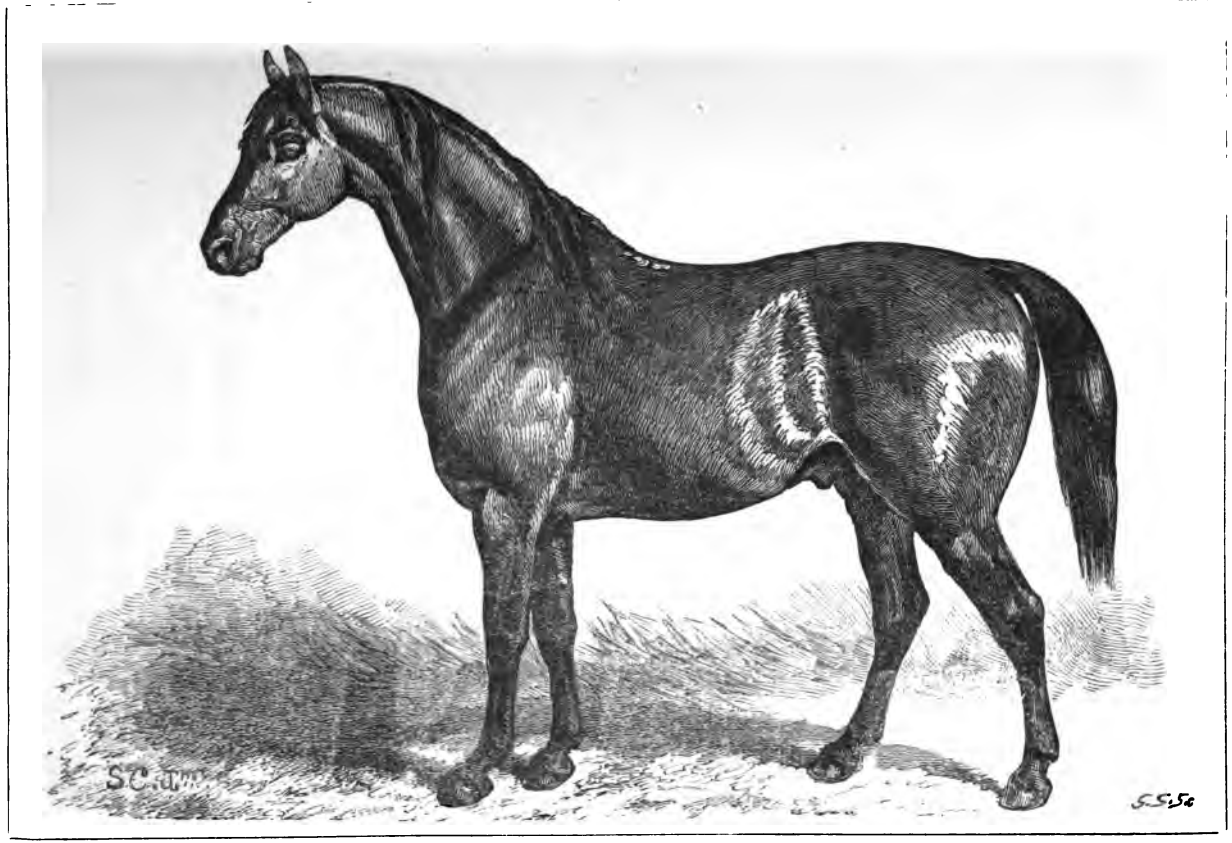

ROSEBERRY 260.

The property of H. W. Thomas, Pinchinthorpe House, Guisborough.

ROSEBERRY. 263

Foaled 1853.

Bred by, and the property of John Atkinson, Bellasis, near Billingham.

Sire Roseberry 260.

Dam by Prince Albert 232.

G dam by Cleveland 60.

G g dam by Summercock 304.

G g g dam by Barnaby 15.

ROSEBERRY. 264

Foaled 1867.

The property of J. Peirson, Airyholme.

Sire Wonderful Lad 361.

Dam by Master George 203.

G dam by Admiral 3.

G g dam by Barnaby 15.

ROSEBERRY. 265

Foaled 1878.

The property of R. Rhea, Pickering.

Sire Duke of Cleveland 97.

Dam by Cleveland Champion 458.

ROYAL CLEVELAND. 266

Sire of Dam of Royal Cleveland 267.
Sire Golden Elephant 397.
Dam by Cowton Lad 466.

ROYAL CLEVELAND. 267

Foaled 1818.

The property of Timothy Lanchester, Little Smeaton.

Sire Chance 56.
Dam by Royal Cleveland 266.

ROYAL GEORGE. 268

Sire of Dam of Silton Hero 277.
Sire Magnificent 195.
Dam by Forester. (?)
G dam by Nailor 208.
G g dam by Skyrocket. (?)

ROYAL GEORGE. 269

Foaled 1845.

The property of (1) R. Frank, Breckenbrough;
(2) John Puckrin, Binnington.

Sire Richmond Lad 257.
Dam by Magistrate 193.
G dam by Victory 336.
G g dam by Nailor 209.

Brother to Golden Pippin 128.

RUINOUS PROTECTOR. 270

Foaled 1826.

The property of John Burton, Northallerton.

Sire Volunteer 338.

Dam by Active 368.

G dam by Ruler 427.

SALESMAN. 271

Foaled about 1846.

The property of (1) Robinson and Garth, Foxhall; (2) (?); (3) Lumley Hodgson, Highthorn, Easingwold.

Sire Drover 91.

Dam by Master George 203.

G dam by Regulator 254.

G g dam by Luck's All 181.

G g g dam by Summercock 302.

SALESMAN. 272

Foaled 1868.

The property of J. Warrior, Danby End, Yarm.

Sire Salesman 271.

Dam by Wonderful 358.

G dam by Ebor 99.

G g dam by a son of King William the First 169.

G g g dam by Scarborough Hero 273.

SCARBOROUGH HERO. 273

Foaled 1824.

The property of R. Dennison, Scarborough House, Pickhill, near Thirsk.

Sire Volunteer 339.

Dam by Reaper 423.

G dam by Sportsman 430.

SHERIFF CATFOSS. 274

Sire of Dam of Catfoss 49.

Sire Catfoss 378.

Dam by Rainbow 246.

SHINING LAD. 275

Foaled 1841.

The property of Moss and Co., Scargill, Barnard Castle.

Sire Golden Roseberry 130.

Dam by Forget-me-not 395.

G dam by Topsman 324.

G g dam by Mr. Brown's Horse. (?)

G g g dam by Luke Seymour's Horse 508.

Brother to Regulator 255.

SHORT LEGS. 276

Foaled 1828.

The property of (1) Matthew Bullock, Stokesley;
(2) Thomas Cornforth, Broughton.

Sire Trafalgar 325.

Dam by Short Legs 545.

G dam by Mr. Cass's Horse, of Sawden. (?)

SILTON HERO. 277

Foaled 1848.

The property of John Ward, Nether Silton.

Sire Hambleton Hero 141.

Dam by Royal George 268.

SIR GEORGE. 278

Foaled 1856.

The property of Thomas Watson, Sneaton.

Sire Favourite 105.

Dam by Golden Pippin 128.

Sir George's dam won six first prizes, viz.: four at Hackness, one at Whitby, and one at the Great Yorkshire Show, at Thirsk in 1850.

Sir George won (1863) 13 first prizes, viz.: at Whitby in 1857, 1858, 1859, 1861, and 1862; at Castleton in 1857, 1858, 1859, and 1861; at Hackness in 1857, 1859, and 1860; and at Ryedale and Pickering in 1862. He was also second in a class of 27 at the Great Yorkshire Show at York in 1857.

SKININGROVE. 279

Foaled 1845.

Bred by A. L. Maynard, Skiningrove Hall.

The property of (1) Wm. Hansill, Castleton; (2) J. Ventress, Marton.

Sire Cleveland 60.

Dam by Drainer 89.

G dam by Barnaby 15.

SKYROCKET. 280

Sire of Skyrocket 281.

The property of Thomas Masterman, Nunthorpe.

SKYROCKET. 281

Foaled 1819.

The property of Robert Bell, Ryhope, Sunderland.

Sire Skyrocket 280.

Dam by High Cloud 407.

G dam by Bay Malton 448.

G g dam by Stockton Tom 433. (?)

SKYROCKET. 282

The property of Mr. Oates.

Sire Master George 203.

Dam by Cleveland 60.

G dam by Farmer's Glory. (?)

G g dam by Skyrocket 280

SKYROCKET. 283

The property of Wm. Bean, Newby.

Sire Skyrocket 280.

Dam by Gentle 481.

This horse's age is given as three years old, but there is no date on the bill. Probably was travelling about 1820.

SKYROCKET. 284

Foaled 1850.

The property of Thomas Rickaby, Appleton-on-Wiske.

Sire Master George 203.

Dam by Don 88.

G dam by Golden Elephant 121.

SOVEREIGN. 285

Foaled 1815.

The property of J. Langton, Fencote, Bedale.

Sire Topper 320.

Dam by Hero 405.

G dam by Mr. Bamlett's Horse 491.

G g dam by Hardy 403. (?)

Travelled nineteen years in one circuit.

SOVEREIGN. 286

Foaled 1831.

The property of (1) Jonathan Ward, Denton; (2) H. Middleton, Wood House, Barton.

Sire Sovereign 285.

Dam by Farmer's Glory 394.

SPECULATION. 287

Foaled 1822.

Bred by George Peirson, Thornton Fields, Guisborough.

The property of M. Hall, Normanby.

Sire Wonderful 357.

Dam by Skyrocket 280.

SPECULATION. 288

Foaled 1868.

The property of C. Walker, Whitby.

Sire Champion of England 55.

Dam by Sir George 278.

G dam by Golden Forester 122.

SPORTSMAN. 289

Foaled 1819.

The property of John Walker, Hollemoor.

Sire Luck's All 178.

Dam by Summercock 302.

G dam by Farmer's Delight 473.

SPORTSMAN. 290

Foaled 1819.

The property of John Walker, Hollemoor.

Sire Luck's All 178.

Dam by England 388.

G dam by Carter's Horse. (?)

SPORTSMAN. 291

The property of F. H. Stericker, Pickering, and W. Wheldon, Farndale.

Sire Sportsman 430.

Dam by Luck's All 188.

G dam by Defender 85.

SPORTSMAN. 292

Foaled 1844.

The property of C. Wood, Sparrow Hall, Kirby Moorside.

Sire Richmond Lad 257.

Dam by Granby 137.

G dam by Warrener 551.

G g dam by Sultan 549.

Winner of 1st prizes at Great Yorkshire Show in 1847, and at Whitby and Castleton in 1848. At Guisborough in 1849 he also took the 1st prize in a class of sixteen.

SPORTSMAN. 293

Sire of Sportsman 432 and Napoleon 214.

Bred by Captain Earl, Beningbrough.

Sire Surprise 308.

Sportsman won the first prize for Coaching Stallions at the Yorkshire Agricultural Society's Show at Northallerton in 1840, and was sold for £305 and subsequently for £900 for the foreign market.

SPORTSMAN. 294

Foaled 1847.

The property of George Heslop, Bowes, near Barnard Castle.

Sire Master George 203.

Dam by Sportsman 293.

G dam by Summercock 305.

SPORTSMAN. 295

Foaled 1849.

The property of C. Wood, Sparrow Hall, Kirby Moorside.

Sire Sportsman 292.

Dam by Nailor 208.

G dam by Victory 336.

SPORTSMAN. 296

Foaled 1851.

The property of W. Gibson, Pickering.

Sire Sportsman 292.

Dam by Anvil 10.

G dam by Rainbow 246.

SPORTSMAN. 297

Foaled 1862.

Bred by John Dodsworth, Hilton Grange, Yarm.

The property of C. Wood, Sparrow Hall, Kirby Moorside.

Sire Wonderful Lad 361.

Dam by Master George 203.

G dam by Short Legs 276.

* *G g dam* by Golden Hero 123.

* Sister to Barnaby 15.

SPORTSMAN. 298

Foaled 1876.

The property of Readman Rhea, Pickering.

Sire Wonderful 359.

Dam by Nimrod 218.

G dam by Nailor 212.

SPORTSMAN. 299

Foaled 1876.

The property of James Hindson, Ugthorpe.

Sire Brilliant 42.

Dam by Grand Turk 138.

G dam by Bay Thornton 35.

STRIPLING. 300

Travelled in 1822.

The property of David Elcoat, Upsal.

Sire Barnaby 15.

Dam by Trenholme's Horse of Welbury. (?)

G dam by Charley 380.

SUCCESSOR. 301

Foaled 1849.

The property of J. Johnson, Ewe Court, Bilsdale.

Sire Cleveland 60.

Dam by Topper 323.

G dam by Morris Dale's Horse 498. (?)

*SUMMERCOCK. 302

The property of Thomas Masterman, Nunthorpe.

* *Vide* Note to Coachman 74.

SPORTSMAN 299.

Bred by, and the property of James Hindson, Uythorpe, Whitby.

SUMMERCOCK. 303

Sire of g dam of Golden Elephant 121.

The property of Mr. Henry Chapman.

SUMMERCOCK. 304

Date of Bill 1824.

Bred by and the property of John Jordison, Tollesby Farm, Marton.

Sire Skyrocket 280.

SUMMERCOCK. 305

Foaled 1820.

The property of Thomas Atkinson, Viewly Hill, Thornton-le-Street.

Sire Summercock 302.

Dam by Royal George 426.

SUMMERFIELD. 306

Sire Luck's All 178.

Dam by Summercock 304.

G dam by Farmer's Delight 473.

Brother to Luck's All 179.

SUPERIOR. 307

Foaled 1825.

The property of R. Grimston, Hornby Green, Little Smeaton.

Sire Luck's All 179.

Dam by General Blucher 396.

SURPRISE. 308

Travelled in 1830.

Bred by Mr. Jackson.

The property of Mr. Hutchinson.

Sire North Star 534.

Dam by Sportsman 430.

G dam by North Britain 533.

G g dam by Success 548.

G g g dam by Rainbow 244.

SURPRISE. 309

Foaled 1842.

The property of R. Waller, Welburn, Castle Howard.

Sire a Son of Rainbow 246.

Dam by Luck's All 178.

G dam by a Son of Forester. (?)

G g dam by Surprise 308.

SURPRISE. 310

Date of Card 1847.

The property of W. Nixon, Lumley Thicks.

Sire Bay Chilton 24.

Dam by Noble. (?)

G dam by Surprise 308.

G g dam by Rainbow 244.

G g g dam a Pure Bred Cleveland Mare.

SURPRISE. 311

The property of Mr. Lonsdale.

Sire Surprise 308.

Dam by European. (?)

G dam by Luck's All. (?)

SYMMETRY. 312

Foaled 1820.

The property of (1) Christopher Martin, Thornton-le-Clay; (2) Robert Thomas, Eryholme.

Sire Hero 146.

Dam by Jonathan Smith's Horse 510.

G dam by Mr. Bell's Horse 492. (?)

Afterwards called Jubilee.

SYMMETRY. 313

Foaled 1825.

The property of John Walker, Hollemoor.

Sire Luck's All 178.
Dam by England 388.
G dam by Carter's Horse. (?)

Brother to Sportsman 290.

SYMMETRY. 314

Sire of Colonel 75.
Sire Faithful 390.
Dam by Forester. (?)
G dam by Hero. (?)
G g dam by Astonishment 12.

SWEET WILLIAM. 315

The property of Mr. Grieveson.

Sire Barnaby 15.

THE HOB HILL HORSE. 316

Circ. 1798.

The property of John Weatherill, Hob Hill, Skelton-in-Cleveland.

Pedigree lost or unknown.

This horse was named Farmer's Glory, but as he is more generally known as The Hob Hill Horse, it was thought better to register him in that name. He was purchased at

Yarm Fair when a yearling—rumour says without a pedigree. However that may be, he filled the country with good horses, as a glance at the Genealogical Table will show. W. Barker, of Tollesby, who died in 1860, aged 82, remembered seeing The Hob Hill Horse and six of his sons shown at the Guisbro' Stallion Fair on the same day, Mr. Weatherill challenging any one to find a white hair in the seven.

THE YOUNG LORD. 317

Foaled 1849.

The property of J. C. Maynard, Harlsey Hall.

Sire Lord of the Manor 173.

Dam by Nailor 209.

G dam by Drainer 89.

THORNBROUGH. 318

Foaled 1875.

The property of S. Wilkinson, Romanby.

Sire Whalebone 355.

Dam by The Young Lord 317.

G dam by Master George 203.

G g dam by Regulator 255.

G g g dam by Luck's All 409.

G g g g dam by Drainer 89.

TILER. 319

Sire Volunteer 345.

Dam by Barnaby 15.

G dam by Topper 321.

G g dam by Summercock 305.

G g g dam by The Hob Hill Horse 316.

TOPPER. 320

Sire of g dam of Brawby 40.

of g dam of Master Elegant 202, and *Sire of* Nailor 208.

The property of George Brandsby.

TOPPER. 321

Sire of Topper 322.

The property of Christopher Pomfret, Wolviston.

TOPPER. 322

Travelled in 1830.

The property of John Nicholson, Harrowgate.

Sire Topper 321.

Dam by Summercock 304.

G dam by Mr. Ward's Horse. (?)

TOPPER. 323

About 1845.

Bred by Mr. Barker, Bilsdale Hall.

The property of Mr. Johnstone.

Sire Nailor 208.

Dam by Barnaby 15.

TOPSMAN. 324

Foaled 1819.

Sire of Drover 91.

The property of (1) Mr. Colling, Broomielaw; (2) Benjamin Harewood, Dalton, near Gayles, Yorkshire.

Sire Luck's All 178.

Dam by Yorkshire Hero 405.

G dam by Sledgewick 546.

G g·dam by Golden Elephant 397.

TRAFALGAR. 325

The property of G. Frank, Newsham Bridge.

Sire Volunteer 347.

Dam by Incog 520.

G dam by Shining Lad 544.

TRAFALGAR. 326

Foaled 1825.

The property of Messrs. Coates, Hemlington.

Sire Trafalgar 325.

Dam by Short Legs 545.

G dam by Cass' Horse, of Sawden. (?)

Brother to Short Legs 276.

TRAVELLER. 327

Foaled .

Bred by Mr. Colbeck, Seamer, Yarm.

The property of Benjamin Shepherd, Busby, Stokesley.

Sire Barnaby 16. (?)
Dam by Skyrocket 281. (?)
G dam by Jolly Farmer 158.
G g dam by Hartley's Horse, of Middleton Tyas. (?)

TRAVELLER. 328

About 1847.

Bred by G. Cowling and Sons, Long Newton.

The property of J. Fishburn, Guisborough.

Sire Reform 424.
Dam by Charley 380.
G dam by Bay Beverley 22.
G g dam by Thomas Hardy's Horse 502.

TRIUMPH. 329

Foaled 1846.

The property of H. W. Thomas, Pinchinthorpe House, Guisborough.

Sire Master George 203.
Dam by Luck's All 179. (?)
G dam by Black Legs 374.
G g dam by Golden Hero 123.

TURK. 330

Sire of Catfoss 378, Luck's All 177, and Turk 331.

The property of Mr. Goodlass.

Sire Harpham Turk 404.

Dam by Tom 433.

G dam by Ambrose Hickney's Horse 513.

TURK. 331

Otherwise known as Grand Turk.

The property of (1) Thomas Swan; (2) Mr. Blamire, M.P. for Cumberland.

Sire Turk 330.

Dam by Rainbow 246.

Turk was sold to Mr. Blamire for £400.

USEFUL. 332

The property of Mr. Walkington.

Sire Mr. West's Horse 517.

Dam by Mr. Harrison's Horse 503.

G dam by Mr. Butterfield's Horse 495.

Brother to Elegant 386.

UTILIS. 333

Foaled 1821.

The property of John Dobing, Wolviston.

Sire Wonderful 357.

Dam by a son of Farmer. (?)

G dam by Golden Hercules 484.

G g dam by Dr. Thompson's Horse. (?)

VALIANT. 334

Foaled 1848.

The property of B. Harrison, Newbiggen, Darlington.

Sire General Benefit 118.

Dam by Alexander 8.

G dam by Topper 320.

G g dam by Mr. Dalton's Horse, of Neasham. (?)

G g g dam by P. Crow's Horse, of Elstob. (?)

VENTURE. 335

The property of Wm. Walkington.

Sire Gallant. (?)

Dam by Symmetry 314. (?)

G dam by Venture. (?)

G g dam by Duke of York 470.

VICTORY. 336

The property of Thomas Cordiner, East Heslerton.

Sire Volunteer 338.

Dam by Mr. Earl's Horse 499.

VICTORY. 337

Foaled 1826.

Bred by W. Cass, Acklam, Middlesborough.

The property of George Sanderson, Castleton.

Sire Victory 336.

Dam by Barnaby 15.

G dam by Charley 380.

VOLUNTEER. 338

Circ. 1800.

The property of Mr. Milner.

Sire Victory 438.

Dam by Steam 547.

G dam by L. Stephenson's Horse 512.

Volunteer won a prize of five guineas at Howden in 1806 for the best Coaching Stallion.

VOLUNTEER. 339

Foaled 1819.

Bred by John Wilson, Middleton, near Driffield.

The property of Mr. Palliser, Sinderby.

Sire Volunteer 338.

Dam by Rainbow 246.

VOLUNTEER. 340

Sire of Thomas Rotsey's Volunteer 341.

The property of Mr. Lamplugh, of Pockthorpe.

Sire Victory (?) 438.

VOLUNTEER. 341

The property of Thomas Rotsey, Market Weighton.

Sire Volunteer 340.

* *Dam* by Active 1.

Volunteer won the first prize in a class of 21 at Beverley in 1835.

* The dam of Dart, Antagonist, and Victory. No further record of these three horses has been obtained. Dart would probably be Dart 84.

VOLUNTEER. 342

Bred by George Frank, Newsham Bridge.

Sire Volunteer 338.

Dam by Topper 320.

VOLUNTEER. 343

Foaled 1820.

The property of Thomas Buston, Coatham Stobb.

Sire General Blucher 396.

Dam by Atlas 369.

G dam by Leader 523.

G g dam by Cowton Lad 466.

G g g dam by Masterman's Horse, of Welbury. (?)

VOLUNTEER. 344

Foaled 1824.

The property of Robert Hansill, Castleton.

Sire Victory 336.

Dam by The Hob Hill Horse 316.

G dam by Jacob Russell's Horse 507.

VOLUNTEER. 345

Foaled 1824.

Bred by Mr. Petch, Goodmanham.

The property of (1) C. Pomfret, Wolviston; (2) Jno. Fawcett, Stokesley; (3) Darley Welburn, Kirby Moorside.

Sire Volunteer 341.

Dam by Active 1.

A prize winner at Guisborough in 1836-37. Also at Guisborough in 1838-39, and at Whitby in 1840. He travelled one round for eleven years.

VOLUNTEER. 346

Foaled 1832.

The property of Thomas Cordiner, East Heslerton.

Sire Victory 336.

Dam by Champion 554.

G dam by Dreadnought 90.

VOLUNTEER. 347

Travelled in 1835.

Sire Volunteer 338.

Dam by Rainbow 244.

G dam by Victory 438.

G g dam by Bell's Horse, of Leconfield. (?)

G g g dam by Gibson's Horse, of Catwick. (?)

VOLUNTEER. 348

Foaled 1842.

The property of W. Weatherill, Leavening.

Sire King William 165.

Dam by Volunteer 439.

G dam by Volunteer 342.

G g dam by Short Legs 545. (?)

VOLUNTEER. 349

Foaled 1842.

Sire of Darley Welburn's Golden Roseberry 131.

The property of Hebden Flowers, Starfitts, near Kirby Moorside.

Sire Volunteer 345.

Dam by Scarborough Hero 273.

VOLUNTEER. 350

Foaled 1845.

Bred by, and the property of Thomas Cowling, Long Newton.

Sire Reformer 251.

Dam by Volunteer 345.

G dam by Charley 380.

G g dam by Ragman 538.

VOLUNTEER. 351

Foaled 1861.

The property of John Hikely, Middlefield House, Thorp.

Sire Roseberry 263.

Dam by Bay Chilton 25.

G dam by Foxberry 115.

G g dam by Royal George 426.

WELLINGTON. 352

Sire Surprise 308.

Dam by Champion 50.

WELLINGTON. 353

Foaled 1851.

The property of (1) R. and C. Jordison, Forcett; (2) G. Dowson, Hamsterley.

Sire Farmer's Friend 391.

Dam by Admiral 3.

G dam by Summercock 305.

G g dam by Charley 380.

G g g dam by Hardy 403.

WESTOW BAYLOCK. 354

Foaled 1837.

The property of Thomas Holmes, Westow.

Sire Volunteer 341.

Dam by Dart 84.

G dam by Mr. West's Horse 517.

G g dam by Mr. Harrison's Horse, of Skirpenbeck 503.

G g g dam by Mr. Butterfield's Horse 495.

Westow Baylock's dam was sister to Rainbow 246, and his grand dam sister to Elegant 386, Useful 332, and Farmer's Glory 393.

WHALEBONE. 355

The property of George Holmes, Beverley.

Sire Wonderful Lad 361.

Dam by Drover 93.

G dam by Trafalgar.* (?)

G g dam by Marquis of Roseberry 200.

G g g dam by Forester 108.

* Probably this is some horse which has changed his name, as he cannot be identified as Trafalgar 325 or 326.

WONDER. 356

Foaled 1813.

The property of John Sadler, Thornton-le-Moor.

Sire Volunteer. (?)

Dam by Skyrocket. (?)

G dam by Golden Roseberry 130.

G g dam by Cowton Lad 466.

WONDERFUL. 357

Bred by George Kirk, Wass, near Coxwold.

The property of Matthew Robinson.

Sire Useful 436.

Dam by Golden Roseberry 130.

G dam by Scrafton 428.

Winner of prize of 100 guineas at Ripon, 1st April, 1819.

Brother to Plato 417.

WONDERFUL. 358

Foaled 1860.

The property of John and Dennis Peacock, North Holme.

Sire Ebor Junior 100.

Dam by Golden Pippin 128.

G dam by Drover 93.

G g dam by Cleveland Woolsman 460.

WONDERFUL. 359

Foaled 1866.

The property of (1) William Readman Roxby; (2) of W. Welburn and Sons, Boulby.

Sire Wonderful Lad 361.

Dam by Bay Beverley 22.

G dam by Cleveland 60.

G g dam by Drover 91.

WONDERFUL. 360

Sire Useful 436.

Dam by King George the Fourth 163.

G dam by Scrafton 428.

WONDERFUL LAD. 361

Foaled 1851.

The property of Henry York, Worsall.

Sire Cleveland Lad 69.
Dam by Wonderful 357.
G dam by Luck's All 178.
G g dam by Summercock 304.

WRELTON. 362

Foaled 1844.

The property of Hebden Flowers, Starfits, Kirby Moorside.

Sire Volunteer 345.
Dam by Matchless 204.
G dam by Dreadnought 90.
G g dam by Champion 455.

X L ALL. 363

Travelled in 1881.

Bred by, and the property of J. A. Beetham, West Harlsey.

Sire Captain Cook 45.*
Dam by The Young Lord 317.

* On X L All's card the sire's name is given as Young Forester by Forester; dam by Captain George; g dam by Cleveland; g g dam by Short Legs. On making enquiry I found that Mr. Dennis only bred one stallion with this pedigree, viz., Captain Cook: and that he had been named Young Forester on X L All's card by mistake.

YATTON LAD. 364

Foaled 1856.

Bred by, and the property of John Richardson, Langbaurgh Hall.

Sire Wonderful Lad 361.

Dam by Nimrod. (?)

G dam by Nailor 208.

G g dam by Forester 108A.

**G g g dam* by Skyrocket 280.

G g g g dam by Forester 109.

G g g g g dam by Scrafton 428.

G g g g g g dam by J. Trenholm's Horse 515.

* The dam of Drainer 89.

YORKSHIRE LAD. 365

Foaled 1861.

The property of H. York, Worsall, Yarm.

Sire Wonderful Lad 361.

Dam by Master George 203.

G dam by Golden Elephant 121.

G g dam by Luck's All 177.

G g g dam Summercock 304.

G g g g dam by Farmer's Delight 473.

Winner of first prize as a yearling at Guisborough and Stokesley, and second prize as Coaching Stallion at the Yorkshire Agricultural Society's Show in 1863, held at South Stockton.

YORKSHIREMAN. 366

Foaled 1878.

The property of F. H. Steriker, Danby House, Pickering.

Sire Luck's All 187.

Dam by Champion of England 55.

G dam by Master William 411.

G g dam by Golden Forester 122.

YOUNG MARSKE. 367

Sire of John Dales' Horse 495, and Mr. Earl's Horse 499.

The property of Mr. Knox, Northallerton.

Sire Ellerby's Horse. (?)

* CATFOSS. 378

Sire Turk 330.

Winner of prizes at Beverley and Howden, five years in succession.

Brother to Luck's All 177.

* Further particulars of the pedigrees of Catfoss and the seven following horses were obtained when the book was ready for the press. They were consequently removed from Parts II. and III. to Part I., but the numbers were not altered.

CHARLEY. 380

Sire of g dam of Drover 93.

Bred by Robert Kitching, Whorlton, Castle Swainby.

The property of Mr. Wilson.

Sire The Hob Hill Horse 316.

Dam by Charley 379.

ELEGANT. 384

The property of John Agar, Bempton.

Sire Dart 84.

Dam by Mr. West's Horse 517.

G dam by Mr. Harrison's Horse 503.

G g dam by Mr. Butterfield's Horse 495.

Brother to King George the Fourth 163.

ELEGANT 386

The property of Mr. West.

Sire Mr. West's Horse 517.

Dam by Mr. Harrison's Horse 503.

G dam by Mr. Butterfield's Horse 495.

Brother to the dam of Rainbow 246.

FARMER'S GLORY. 393

Sire Mr. West's Horse 517.

Dam by Mr. Harrison's Horse 503.

G dam by Mr. Butterfield's Horse 495.

Own Brother to Useful 332 and Elegant 386.

GOLDEN HERO. 398

Sire of Dam of Forester 109, and of John Connel's Horse 496.

The property of Thomas Young, Stockton.

Sire John Dale's Horse 497.

Dam by Stonehouse's Horse, of Borrowby. (?)*

This Horse served mares at home at the then high fee of two guineas.

* Probably Charley 379.

PLATO. 417

The property of Mr. Peirson.

Sire Useful 436.

Dam by Golden Roseberry 130.

G dam by Scrafton 428.

Brother to Wonderful 357.

MIDSUMMER. 530

Sire of Hopeful 153.

Bred by Mr. Ward, Fairholme.

The property of Richard Hodgson, Langton Grange.

Sire Volunteer 345.

G dam by Barnaby 15.

* PROMISING LAD. 558

The property of John Tutin, Great Fencote, Bedale.

Sire Wonderful Lad 361.

Dam by Cardinal 47.

G dam by Prince 419.

G g dam by Forester. (?)

* The pedigrees of Promising Lad, and the five following horses, were obtained after the volume was ready for the press.

FENCOTE LAD. 559

Foaled 1863.

Bred by, and the property of John Tutin, Fencote, Bedale.

Sire King William the Second 170.

Dam by Cardinal 47.

G dam by Prince 419.

G g dam by Forester. (?)

BARNABY. 560

Foaled 1845.

The property of Charles Ellison, Hutton Henry.

Sire Cleveland 60. .

Dam by Barnaby 15.

G dam by Tom. (?)

STOCKTON. 561

Foaled 1862.

Bred by Thomas Leng, Wetfurs, Skelton.

The property of (1) George Robinson, Marton, Middlesbrough; (2) George Holmes, Beverley.

Sire Barnaby 18.

Dam by Master George 203.

G dam by Magnificent. (?)

PRINCE. 565

Bred by W. Harrison, Goslingmire, Hutton Rudby.

Sire Prince Frederick 234

Dam by Lord of the Manor 566.

G dam by Golden Pippin 128.

G g dam by Roseberry 60.

CAPTAIN CAREY. 567

Sire Wonderful Lad 361.

Dam by Golden Pippin 128.

G dam by Roseberry 60.

PART II.

ACTIVE. 368

Sire of Dam of Regulator 252.

The property of Mr. Stevenson, Market Weighton.

ATLAS. 369

Sire of Dam of Volunteer 343.

The property of Mr. Clark, Cole Hill.

Sire T. Hardy's Horse 502.

BAY BRANCEPETH. 370

Sire Reformer 425.

Dam by Cleveland 60. (?)

G dam by Fireaway 477.

BAYLOCK. 371

Sire Victory 336.

BAYLOCK. 372

Sire of Baylock 30.

(?) The property of J. Craggs, South Dalton.

Sire Baylock 371.

Dam by Brutandorf.

G dam by Prince 419.

Brutandorf was thoroughbred.

BAY RICHMOND. 373

Sire of g dam of Albion.

The property of Mr. Walker.

BLACK LEGS. 374

The property of John Agar, Bempton. (?)

Sire of g g dam of Catfoss 49.

Sire Sportsman 431.

BLACK LEGS. 375

The property of Christopher Spence.

Sire Skyrocket 280.

BRITISH SPLENDOUR. 376

Foaled 1876.

Bred by, and the property of W. Harrison, Waitwith, Richmond.

Sire Harlsonio 143.

Dam by St. Bennett.

G dam by Roseberry. (?)

G g dam by Sportsman. (?)

CARPET WEAVER. 377

Sire of Dam of Candidate 43.

Sire Golden Farmer 483.

CATFOSS 378

Vide the end of Part I.

CHARLEY. 379

Sire of dam of Charley 380.

Bred by Mr. Stonehouse, Coopen Bewley.

Sire T. Smith's Horse. (?)

Dam by

G dam by a son of Tom. (?)

The name of the sire of dam is torn off the bill. Charley stood at Haverton Hill.

CHARLEY. 380

Vide the end of Part I.

CLEVELAND FARMER. 381

Foaled 1819.

The property of George Wade, Barton.

Sire Reaper 423.

Dam by a son of Sportsman 430.

G dam by Mr. Davison's Horse. (?)

COACHMAN. 382

The property of (1) R. Medforth, Nafferton, Holderness; (2) R. Thomas, Eryholme, Darlington.

Sire Rainbow 246.

Mr. Thomas changed this horse's name to Golden Pippin.

COUNSELLOR. 383

Foaled 1871.

The property of Isaac Scarth, West Rounton, Northallerton.

Sire Richmond Lad 258.

Dam by Master George 203.

ELEGANT. 384

Vide the end of Part I.

ELEGANT. 385

The property of R. Medforth, Nafferton, Holderness.

Sire Rainbow 246.

ELEGANT. 386

The property of Mr. West.

Vide the end of Part I.

EMPEROR. 387

Also known as Hagg Lad.

The property of H. Coverdale, Hagg Farm, Kirby Moorside.

Sire Emperor 102.

Dam a pure Cleveland Mare.

ENGLAND. 388

Sire of Royal George 426.

EXPECTATION. 389

Sire of G g dam of Ebor 99.

FAITHFUL. 390

Sire of Symmetry 314.

FARMER'S FRIEND. 391

Sire of Wellington 353.

Sire General Benefit 118.

FARMER'S FROLIC. 392

Travelled in 1848.

The property of Ralph Brownless, Old Ivesley.

Sire Hope 152.

Dam a pure-bred Mare.

FARMER'S GLORY. 393

Vide the end of Part I.

FARMER'S GLORY. 394

The property of (1) E. Middleton; (2) T. Parkin.

Sire Mr. Smithson's Horse, of Moulton. (?)

FORGET-ME-NOT. 395

Sire of G dam of Luck's All 188.

Sire King George 160.

GENERAL BLUCHER. 396

Bred by R. Medforth, Nafferton, Holderness.

The property of Martin Straker, Hornsea.

Sire Volunteer 338.

Dam by Dart 83.

GOLDEN ELEPHANT. 397

Sire of Royal Cleveland 266.

The property of Robt. Thomas. (?)

Sire Young Marske 367.

GOLDEN PIPPIN.

Vide Coachman 382.

Sire King George the Fourth 163.

Golden Pippin was bought by R. Thomas, of Eryholme, from R. Medforth, of Nafferton, and his name changed from Coachman to Golden Pippin. Mr. Thomas had previously purchased his sire Rainbow, and changed his name to King George the Fourth, and in the cards of Golden Pippin gives his pedigree as above. The pedigree is given both ways in this volume, but only one reference number is used.

GOLDEN HERO. 398

Vide the end of Part I.

GOLDEN PIPPIN. 399

Sire Topper 321.

GOVERNOR. 400

Sire of Dam of Governor 136.

Bred by, and the property of C. Ellerby, Whitwell.

Sire Volunteer 347.

GRAND SURPRISE 401

Foaled 1874.

The property of Francis Boyes, Kelmer Grange, Thirsk.

Sire Salesman 272.

Dam by Golden Hero 126.

GUARDIAN. 402

Sire Volunteer 345.

Dam by Forester 108.

HARDY. 403

Sire of Dam of Anvil 10.

The property of W. Masterman.

HARPHAM TURK. 404

Sire of Magnum Bonum 197.

The property of J. Walmsley, Flamborough.

HERO. 405

Also known as Yorkshire Hero.

Sire of dam of Sovereign 285.

The property of (1) Mr. Benson ; (2) Mark Dent.

Sire Hector 489.

Dam Matthew Hogget's Mare.

It is impossible to fix the order of ownership owing to dates being omitted from the bills.

The dam of Hero was a very celebrated mare in her day.

HERO. 406

Foaled 1817.

The property of Henry Angle, Great Stainton.

Sire Hero 490.

Dam by Enchanter 472.

HIGH CLOUD. 407

Sire of Dam of Skyrocket 281.

The property of Mr. Rowell, Wittington.

HUMBLETON. 408

Sire Rainbow 246.

LUCK'S ALL. 409

The property of Henry York, Worsall, Yarm.

Sire Summercock 304.

MASTER GEORGE. 410

Foaled 1872.

The property of J. Warrior, Sleights, Whitby.

Sire Richmond Lad 258.

Dam by Master George 208.

MASTER WILLIAM. 411

Foaled 1845.

The property of George Peirson, Hawsker.

Sire of G dam of Yorkshireman 366.

Sire King William 169.

Dam by Drainer 89.

G dam by Cottager. (?)

G g dam by Mr. Newton's Horse.* (?)

* Probably Guardian 140.

MOLINEUX. 412

Sire Molineux. (?)

Dam by Volunteer. (?)

G dam by Thomas Hardy's Horse 502.

NOBLE SURPRISE. 413

Sire of Cleveland Shortlegs 71.

Sire Bay Chilton 25.

OLD TOM. 414

Sire of Tom 433.

The property of Mr. Hardy, Darlington.

PEERLESS. 415

About 1840.

Sire of Favourite 475 and Matchless 204.

The property of Mr. Robson, Brigham.

Sire Duke of York 470.

Dam by Mark Bell's Horse. (?)

G dam by Mr. Witty s Horse, of Malton. (?)

G g dam by Leader 523.

PICTURE. 416

Foaled 1825.

The property of William Smith, Newton Bewley.

Sire Barnaby 15.

Dam by Stringer's Horse, of Crathorne 514.

G dam by Hardy's Horse 502.

G g dam by Valentine Crowe's Horse. (?)

G g g dam by Walter Ridley's Horse. (?)

PLATO. 417

Vide the end of Part I.

PLOUGHBOY. 418

Sire of Luck's All 178.

Sire Bay Richmond 373.

PRINCE. 419

The property of (1) Sir Francis Wood, Swine, Holderness; (2) Mr. Handleby.

Sire of Prince Regent 237.

PROTECTION. 420

Sire of Barnaby 20.

Sire Protection 240.

PROTECTIONIST. 421

Foaled 1849.

The property of John Stilborn, Yapham.

Sire Master George 203.

Dam by Paulinus.*

G dam by Cleveland 60.

* Mr. Burton's Horse, of Water Fulford.

RANGER. 422

Foaled 1815.

The property of Wm. Bainbridge, jun., Wooley.

Sire Clipper 461.

Dam by Mr. Dalton's Horse.*

G dam by Traveller 497.

G g dam by A. Sanderson's Horse. †

* Probably a horse belonging to J. Craggs, of Dalton.

† Probably Sanders' Active 1.

REAPER.* 423

Sire of Albion 7, and Cleveland Farmer 381.

The property of Mr. Hudson.

Sire Surprise 308.

REFORM. 424

The property of Robert Coates, Yarm.

Sire Preston Lad 227.

Dam by Don Juan.

G dam by Royal George 426.

G g dam by Farmer's Delight 473.

REFORMER. 425

Sire Topper. (?)

ROYAL GEORGE. 426

Bred by Mr. Charge, Newton.

Sire England 388.

Dam by Country Lad 465.

G dam by Rainbow. (?)

RULER. 427

Sire of G dam of Ruinous Protector 270.

The property of Mr. Yeal.

Sire Young Marske 367.

SCRAFTON. 428

(Or Scrafter.)

Sire of G dam of Wonderful 357, Wonderful 360, &c.

The property of Thomas Masterman, Nunthorpe.

SIR COLIN. 429

Travelled about 1860.

The property of James Short, Dale Side, Hawnby.

Sire Faithful 390.

Dam by Mc Orville.*

G dam by Forester 111.

G g dam by Hero 147.

G g g dam by Astonishment 12.

* Thoroughbred.

SPORTSMAN. 430

The property of Wm. Peacock. (?)

Sire Nimrod. (?)

Dam by Ben Ledi. (?)

G dam a well-bred Cleveland Mare.

SPORTSMAN. 431

Sire of Black Legs 374.

Bred at Winston, near Barnard Castle.

The property of Mr. Fawcett, Cowton.

Sire Old Tom 414.

SPORTSMAN. 432

Foaled 1841.

The property of John Megginson, East Harlsey.

Sire Sportsman 293.

Dam by Emperor 471.

TOM. 433

The property of Thomas Masterman, Nunthorpe.

Sire Old Tom 414.

TRAVELLER. 434

Foaled 1858.

The property of Mr. Bland, Over Silton.

Sire Counsellor 81.

* *Dam* by Baylock 372.

* This mare was a celebrated prize winner. Amongst her victories may be mentioned:—Northallerton, 1847, twelve entries; Catterick, 1852, seven entries; Cleveland Show at Yarm, 1856, eleven entries; Northallerton, 1856, four entries.

She was the dam of Aide de Camp and Field Marshal.

TURK. 435

Sire of Sire of Dam of Hue and Cry 154.

The property of the Hon. Smith Barrow.

USEFUL. 436

The property of (1) G. Robinson, Alne, Easingwold;
(2) of Mr. Proud.

Sire Useful 332.

VICTORY. 437

The property of Mr. Stericker, Wrelton.

Sire Victory 336.

VICTORY. 438

The property of Mr. Lamplugh, Pockthorpe.

Sire Barley Harvest 447.

VOLUNTEER. 439

Sire of Dam of Volunteer 348.

The property of Mr. Weatherill, Leavening. (?)

VOLUNTEER. 440

Sire of Wellington 441.

The property of Mr. Harker.

Sire Volunteer 341.

WELLINGTON. 441

Travelled in 1846.

The property of Francis King, Northallerton.

Sire Volunteer 440.
Dam by Holderness 150.

WESTERDALE. 442

Foaled 1871.

The property of Readman Rhea, Pickering.

Sire Barnaby 18.
Dam by Illustrious Stranger 156.

WONDERFUL. 443

Travelled in 1872.

The property of John Garbutt, Nawton.

Sire Salesman 271.
Dam by Luck's All 186.
G dam by Monarch. (?)
G g dam by Bay Hambleton. (?)
G g g dam Wonderful 357.

PART III.

AIDE DE CAMP. 444

Sire

* *Dam* by Baylock 372, out of a Mare belonging to James Robinson, Whenby.

* The dam of Traveller 434 and Field Marshal 476.

ARCHDUKE. 445

Sire of G g dam of Cardinal the Conqueror 47.

ARCHIBALD. 446

Foaled 1823.

The property of B. Blenkiron (bill printed at Driffield).

Sire Archibald. (?)
Dam by Rainbow 246.
G dam by Greets 488.

BARLEY HARVEST. 447

Sire of Victory 438.

The property of Luke Walmsley.

BAY MALTON. 448

Sire of G dam of Skyrocket 281.

BAY ORVILLE. 449

Sire of Foxberry 115.

BISHOPTON BILLY. 450

Sire of Dam of Barnaby 17.

The property of Mr. Hall, Sadberge.

BLANDSBY. 451

Foaled 1858.

The property of (1) Thomas Grayson, New Hambleton, Pickering; (2) T. Dobson, Parks.

Sire Conqueror 79.

Dam by Stockport (?) or Gregson. (?)

G dam by Roseberry 259.

BOB TAIL. 452

Sire of G g g dam of Baylock 30.

The property of Mr. Corney.

BORGEE. 453

Sire of G dam of General Benefit 120.

BRILLIANT. 454

Sire of Dam of Colonel 75.

CHAMPION. 455

Sire of G g dam of Wrelton 362.

The property of Thomas Nichol.

CLEASBY. 456

Sire Luck's All 178.

CLEVELAND. 457

Sire Cleveland 59.

CLEVELAND CHAMPION. 458

Sire of Dam of Roseberry 265.
Sire
Dam by Mr. Taylor's Horse, of Barrow Hill. (?)

CLEVELAND FANCY. 459

Sire of G g g dam of Cleveland Short Legs 71.

CLEVELAND WOOLSMAN.* 460

Sire of G g dam of Wonderful 358.

* So printed on the card but probably a misprint for Woldsman.

CLIPPER. 461

Sire of Dam of Rainbow 247, *and Sire of* Ranger 422.

COACHMAN. 462

The property of Mr. Woodall, Horton, near Seamer, Scarborough.

Sire of G dam of Bay Conqueror 27, and of Conqueror 464.

Sold to Mr. Ayton for £300.

COACHMAN. 463

Sire of G dam of Luck's All 181.

The property of Mr. Dunn, Otteringham Marsh.

CONQUEROR. 464

Sire Coachman 462.

COUNTRY LAD. 465

Sire of Dam of Royal George 426.

COWTON LAD. 466

Sire of Dam of Royal Cleveland 266, and of Governor 182.

The property of Mr. Richmond.

DEFIANCE. 467

Sire of G g dam of Hope 152.

The property of Mr. Garbutt, Appleton.

DIRECTION. 468

Sire of Incog 157 and *Sire of Dam of* Commodore 76.

The property of J. Weatherill, Hob Hill, Skelton.

DUKE OF CLEVELAND. 469

Sire Richmond Lad 257.

DUKE OF YORK. 470

About 1840.

Sire of G g dam of Illustrious Stranger 156.

The property of Mr. Pickering, Willoughby.

EMPEROR. 471

Sire of dam of Sportsman 432.

Sire Turk. (?)

ENCHANTER. 472

Sire of dam of Hero 406.

FARMER'S DELIGHT. 473

Sire of G g dam of Reform 424, of *G g g dam of* Paragon 224, and of *G g g g dam of* Lucky Lad 190.

The property of Mr. Pape.

FARMER'S INTEREST. 474

Sire of Rainbow 555.

FAVOURITE. 475

About 1850.

The property of Mr. Rowley, Bridlington.

Sire Peerless 415.

FIELD MARSHAL. 476

Foaled 1852.

The property of B. Fishburn, Ainderby Steeple.

Sire Ebor 99.

* *Dam* by Baylock 372.

* Dam of Aide de Camp 444.

FIREAWAY. 477

The property of (1) J. Weatherill, Hob Hill, Skelton; (2) J. Trenholm, Barnard Castle.

FOXBERRY. 478

Sire of G dam of Foxberry 115.

Sire Mr. Eccles' Horse 500.

FOXBERRY. 479

Sire of Dam of Cleveland 61.

The property of Edward Middleton.

Sire Foxberry 478.

GENERAL BENEFIT. 480

The property of J. Garbutt, Rosedale.

Sire Nailor 209.

GENTLE. 481

Sire of Dam of Skyrocket 288.

GLEANER. 482

Sire of G dam of Rainbow 247 and of *Dam of* Golden Elephant 121.

The property of Mr. Baker, Greenwell. (?)

GOLDEN FARMER. 483

Sire of G dam of Luck's All 185 and of Carpet Weaver 377.

GOLDEN HERCULES. 484

Travelled about 1820.

Sire of Golden Hercules 485 and North Star 534.

The property of Mr. Coates, Spennithorne.

Sire Quaker 537.

GOLDEN HERCULES. 485

Sire of Golden Venture 486.

Sire Golden Hercules 484.

GOLDEN VENTURE. 486

The property of Mr. Wood.

Sire Golden Hercules 485.

GOLIATH. 487

Sire of Golden Pippin 127.

GREETS. 488

Sire of G dam of Archibald 446.

Sire Harpham Turk 404.

HECTOR. 489

Sire of Hero 405 and of *G g dam of* County Court 82.

The property of Mr. Parkinson, also of Richard Chapman; probably in the order here indicated.

HERO. 490

Sire of Hero 406.

HORSE. 491

Sire of G dam of Sovereign 285.

The property of Mr. Bamlett.

Sire Thomas Hardy's Horse 502.

HORSE. 492

Sire of Active 1.

The property of Mr. Bell, Harpham Moor.

Sire Luke Walmsley's York Horse 516.

HORSE. 493

Sire of G dam of Forester 109.

The property of John Bell.

Sire Young Marske 367.

HORSE. 494

Sire of G g g dam of Golden Hero 125.

The property of Mr. Boots, Bilsdale.

Sire Young Marske 367.

HORSE. 495

Sire of G dam of Elegant 386, and Useful 332, and of *G g dam of* Rainbow 246.

The property of Mr. Butterfield.

HORSE. 496

Sire of Dam of Barnaby 15.

The property of John Connel, Ayton.

Sire Golden Hero 398.

HORSE. 497

Sire of Golden Hero 398.

The property of John Dale.

Sire Young Marske 367.

This horse was named Traveller.

HORSE. 498

Sire of Dam of Hope 152.

The property of Mr. Dale.

Sire Sportsman 430.

The bill is torn on which this horse's pedigree appears. Probably the Mr. Dale would be Mr. Dale, of Guisborough.

HORSE. 499

The property of Mr. Earl, Grantham.

Sire Young Marske 367.

Dam by Roundhead 541.

HORSE. 500

Sire of Foxberry 478 and of *G g dam of* King George 160.

The property of Mr. Eccles.

HORSE. 501

Sire of Dam of King George 159.

The property of Mr. Etty.

HORSE. 502

The property of Thomas Hardy, Darlington.

Sire Luke Seymour's Horse 508.

HORSE. 503

Sire of Dam of Elegant 386, and Useful 332, and of *G dam of* Rainbow 246.

The property of Mr. Harrison, Skirpenbeck.

HORSE. 504

Sire of G g dam of King George 159.

The property of Mr. Lee, Leconfield.

HORSE. 505

Sire of G dam of Catfoss 49.

The property of Mr. Marshall, Newton.

Sire The Hob Hill Horse 316.

HORSE. 506

Sire of Forester 109.

The property of John Richardson, Langbaurgh Hall, Great Ayton.

Sire The Hob Hill Horse 316.

HORSE. 507

Sire of Dam of Barnaby 16.

The property of Jacob Russell, Staddle Bridge.

Sire Boots' Horse 494.

HORSE. 508

Sire of T. Hardy's Horse 502, and of *G g g dam of* King George 160.

The property of Luke Seymour.

HORSE. 509

Sire of Dam of Astonishment 12.

The property of Mr. Smith, Leven Carrs.

Sire Mr. Stephenson's Horse, 512.

HORSE. 510

Sire of Dam of Symmetry 312.

The property of Jonathan Smith, High Beswick.

HORSE. 511

The property of J. Staindrop, West Rounton.

Sire Black Legs 375.

HORSE. 512

The property of Lawrence Stephenson, Cherry Burton.

Sire Dart 83.

HORSE. 513

Sire of G dam of Turk 330.

The property of Ambrose Stickney.

HORSE. 514

Sire of Dam of Picture 416.

The property of Mr. Stringer, Crathorne.

Sire Lucky Dick 528.
Dam by Mr. Wiseman's Horse 518.

HORSE. 515

The property of John Trenholm, Marton-in-Cleveland.

Sire Golden Hero 398.

HORSE. 516

Sire of Mr. Bell's Horse, 492.

The property of L. Walmsley.

Sire Success 548.

Known as Luke Walmsley's York Horse.

HORSE. 517

Sire of Elegant 386 and Useful 332, and of *Dam of* Rainbow 246.

The property of Mr. West.

HORSE. 518

Sire of Dam of Mr. Stringer's Horse 514.

The property of Mr. Wiseman, Preston.

Sire Golden Pippin 382. (?)

IDENTICAL. 519

As there are several mares by this horse in existence he was admitted. Singularly, no pedigree or particulars concerning him are forthcoming, but he is known to have been a pure bred horse.

INCOG. 520

Sire of G dam of Incog 157.

The property of Dr. Marsden.

INCOG. 521

Bred by John Gibson, Fylingdales.

Sire Incog 157.

KELSEY. 522

Sire of Dam of Favourite 105.

Sire Black Legs 374.

LEADER. 523

Sire of G dam of Volunteer 343 and of *G g dam of* Peerless 415.

The property of Mr. Wiley.

LIBERTY. 524

Sire of G dam of Hope 152.

LIGHTNING. 525

Sire Nightingale 217.

LORD CARDIGAN. 526

Sire Cardinal 47.

LUCK'S ALL. 527

The property of Mr. Wright, Low Barn, Whorlton.

Sire Luck's All 178.

LUCKY DICK. 528

Sire of Mr. Stringer's Horse 514.

MERRYMAN. 529

The property of Mr. Roundel.

Sire of Dam of Volunteer 557.

MIDSUMMER. 530

Vide the end of Part I.

MIRACLE. 531

Travelled in 1849.

Bred by Joseph Fisher, Warcop.

The property of J. A. Gibson and Co., Egglesburn.

Sire Wonderful 357.

Dam a Cleveland Bay Mare.

NEWTON. 532

The property of Mr. Mawman.

Sire Dreadnought 90.

NORTH BRITAIN. 533

Sire of G dam of Surprise 308.

NORTH STAR. 534

Sire of Surprise 308.

Sire Golden Hercules 484.

PODARGUS. 535

Sire of G dam of Defender 85.

PRESIDENT RAINBOW. 536

Sire Rainbow 539.

Dam by President. (?)

G dam by Volunteer 338.

QUAKER. 537

Sire of Golden Hercules 484.

RAGMAN. 538

Sire of G g dam of Drover 93.

The property of R. Watson.

RAINBOW. 539

The property of Mr. Herring.

REMEMBRANCE. 540

Sire of G g dam of Defender 85.

ROUNDHEAD. 541

Sire of Dam of Mr. Earl's Horse 499.

RUNAWAY. 542

About 1830.

Sire of Dam of Conqueror 78.

SCARRAMOUCH. 543

Sire of Dam of Nailor 208.

SHINING LAD. 544

The property of John Fawcett, Stokesley.

SHORT LEGS. 545

Sire of Dam of Short Legs 276.

The property of Anthony Stephenson. (?)

SLEDGEWICK. 546

The property of Mr. Trotter, Stainton Vale.

Sire of G g g dam of Admiral 3.

STEAM. 547

Sire of Dam of Volunteer 338.

SUCCESS. 548

Sire of Walmsley's York Horse 516.

The property of Luke Walmsley.

SULTAN. 549

Sire of G g dam of Sportsman 292.

The property of Mr. Stubbs, Irton.

TOM. 550

Sire of Dam of Turk 330.

The property of Mr. Dunn.

WARRENER. 551

The property of George Acklam, Burdale.

WELLINGTON. 552

Sire Venture 335.

Dam by King William 169.

ADDENDA.

EMPEROR. 553

The property of (1) Isaac Scarth, West Rounton; (2) of J. Warrior, Danby.

Sire Salesman 272.

Dam by Luck's All 186. (?)

CHAMPION. 554

Sire of Dam of Volunteer 346.

The property of Mr. Mawman.

RAINBOW. 555

Sire of Dam of Ebor 99.

Sire Farmer's Interest 474.

Dam by a Son of Black Legs 374.

WILDAIR. 556

Sire of Volunteer 557.

VOLUNTEER. 557

Sire of Wonder 356.

The property of Mr. Adamson.

Sire Wildair 556.
Dam by Merryman 529.

PROMISING LAD. 558

Vide the end of Part I.

FENCOTE LAD. 559

Vide the end of Part I.

BARNABY. 560

Vide the end of Part I.

STOCKTON. 561

Vide the end of Part I.

MARVEL. 562

Foaled 1856.

The property of J. R. Lysaght, Mowbray Lodge, Ripon.

Sire Luck's All. (?)
Dam by Skyrocket. (?)

GENERAL BENEFIT. 563

Sire of Admiral 2.

Sire Coachman 382.

BALLOON. 564

Sire Volunteer 338.

Dam by Active 1.

PRINCE. 565

Vide the end of Part I.

LORD OF THE MANOR. 566

Bred by T. Peart, Great Ayton.

Sire Wonderful Lad 361.

CAPTAIN CAREY. 567

Vide the end of Part I.

ADDITIONS TO AND CORRECTIONS

OF

RECORD OF STALLIONS.

BLUCHER. 39

Sire General Blucher 396.

CAPTAIN COOK. 45

Sire of Dam of Prince George 235.

COLONEL. 75

The order of ownership should be (1) Thomas Proud, Hutton-le-Hole, Kirby Moorside; (2) W. and J. Snowdon, West Ings, Kirby Moorside.

GENERAL BENEFIT. 118

G dam by L. Stephenson's Horse 512.

GUARDIAN. 140

This pedigree should be as follows :—

Sire Volunteer 341.

Dam by Active 1.

LUCK'S ALL. 183

Dam by Drover 91.

NAILOR. 208

The property of (1) Wilson Peacock, Hovingham; (2) G. Baxter, Slingsby, afterwards of Hovingham.

PRINCE GEORGE. 235

Bred by R. Dennis.

Winner of the Prize of £25 at the Cleveland Bay Entire Horse Show, at Guisborough, 1st April, 1884.

NAILOR. 210

Bred by Thomas Barker, Fryton.

TURK. 330

Dam by Tom 550.

G dam by Ambrose Stickney's Horse 513.

WONDER. 356

Sire Volunteer 557.

YOUNG MARSKE. 367

Sire of John Dale's Horse 497.

PROTECTION. 420

The same horse as Protection 241.

* DEFIANCE. 467

* LIBERTY. 524

* These horses are erroneously stated to be g g g sire and g g sire of Hope 152. Their names occur in the pedigree of a horse of the same name, which was rejected by the Editing Committee, and Liberty has been inadvertently retained in the Stud Book. Defiance is known to have been a pure bred horse, but his pedigree is missing.

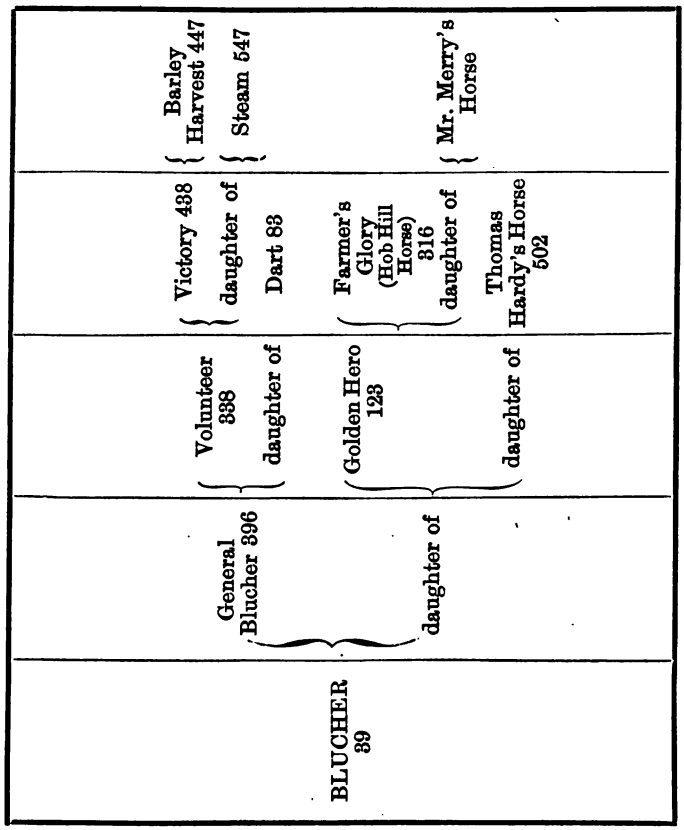
BLUCHER 39
General Blucher 396
daughter of
Volunteer 338
daughter of
Golden Hero 123
daughter of
Victory 438
daughter of
Dart 83
Farmer's Glory (Hob Hill Horse) 316
daughter of
Thomas Hardy's Horse 502
Barley Harvest 447
Steam 547
Mr. Merry's Horse

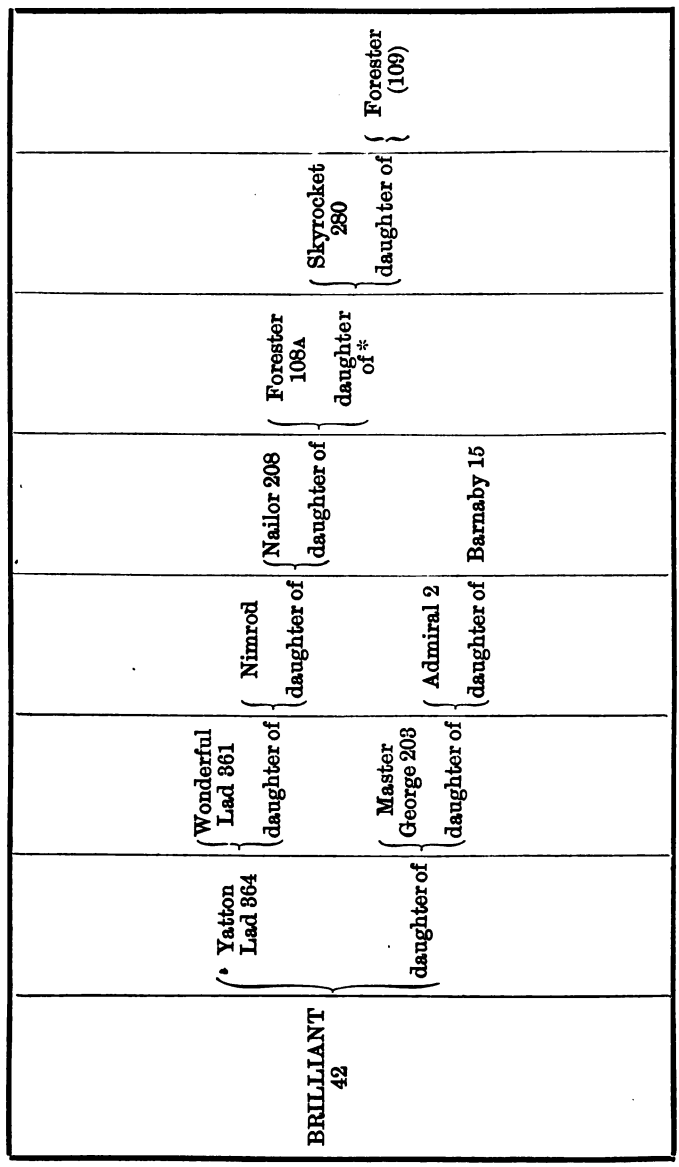

* The Dam of Drainer.

DROVER 93	Drover 91	Topsman 324	Lucks All 178	Ploughboy 418
				daughter of Yorkshire Hero 405
			daughter of Lucks All 177	Turk 330
		daughter of Volunteer 345	Volunteer 341	Bay Richmond 373
				Harpham Turk 404
			daughter of Charley 380	Volunteer 340 Mr. Piercy's Mare
	daughter of			Victory 438
			daughter of Ragman 538	Active (1)
				Farmer's Glory 316 (Hob Hill Horse).
				Bell's Horse 492

GRAND TURK 138	Ottonburgh 222	Sportsman 292	Richmond Lad 257	Granby 137	Warrener 551	Sultan 549
			daughter of	daughter of	daughter of	
		daughter of	Nailor 210	Wonderful 357	Farmer's Glory 316 (Hob Hill Horse).	
			daughter of	daughter of		
	daughter of	Richmond Lad 257	Master George 203	Regulator 253	Barnaby 15	Tom 433
			daughter of		daughter of	
		daughter of	Trafalgar 325	Volunteer 338	Incog 520	
			daughter of	daughter of		
				Nailor 208	Topper 320	Scarramouch 543
					daughter of	

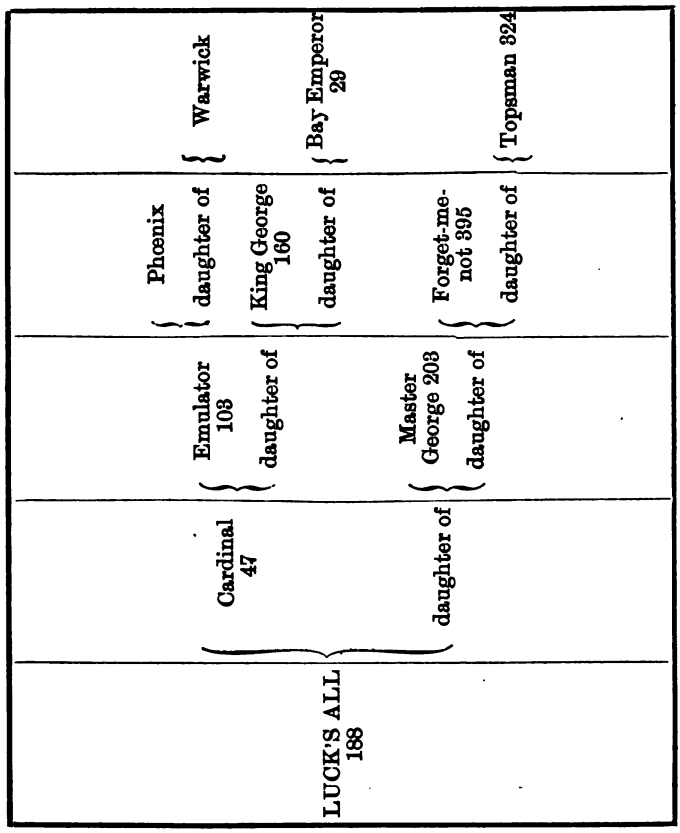
Cardinal 47
Emulator 103
Phœnix
daughter of
Warwick
daughter of
King George 160
Bay Emperor 29
daughter of
LUCK'S ALL 188
daughter of
Master George 203
Forget-me-not 395
daughter of
Topsman 324
daughter of

LUCKY LAD 190	Wonderful Lad 361	Cleveland Lad 69	Cleveland 60	Champion 50	Summer-cock 304		
				daughter of	Molineux 412 daughter of	Wray's Horse	
			daughter of	Short Legs 276		daughter of	Golden Roseberry 130
				daughter of	Nailor 210 daughter of	Golden Hero 123	Farmer's Glory 316 (Hob Hill Horse).
		daughter of	Wonderful 357	Useful 436			
				daughter of	Golden Roseberry 130 daughter of	Scrafton 428	
			daughter of	Luck's All 178			
	daughter of	Master George 203		daughter of	Summer-cock 304	Skyrocket 280	
		daughter of	Golden Elephant 121	Luck's All 177	Turk 330		
			daughter of	daughter of	Summer-cock 304 daughter of	Farmer's Delight 473	

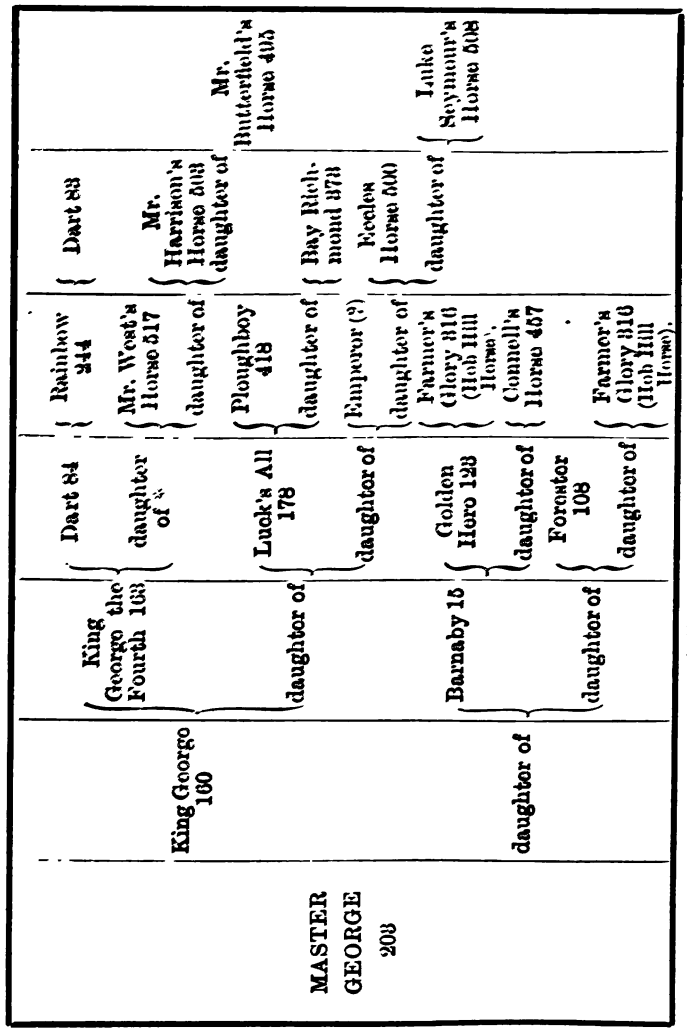
MASTER GEORGE 203
King George 160
King George the Fourth 163
Dart 84
Rainbow 244
Dart 83
Mr. Harrison's Horse 503
Mr. Butterfield's Horse 495
daughter of
Mr. West's Horse 517
daughter of
Bay Richmond 378
Eccles Horse 500
Luke Seymour's Horse 508
daughter of
daughter of
Ploughboy 418
daughter of
Emperor (?)
daughter of
daughter of
Luck's All 178
daughter of
Farmer's Glory 816 (Hob Hill Horse).
Connell's Horse 457
Farmer's Glory 816 (Hob Hill Horse).
daughter of
Barnaby 15
Golden Hero 128
daughter of
Forester 108
daughter of
daughter of
daughter of
* Sister of Elegant and Useful.

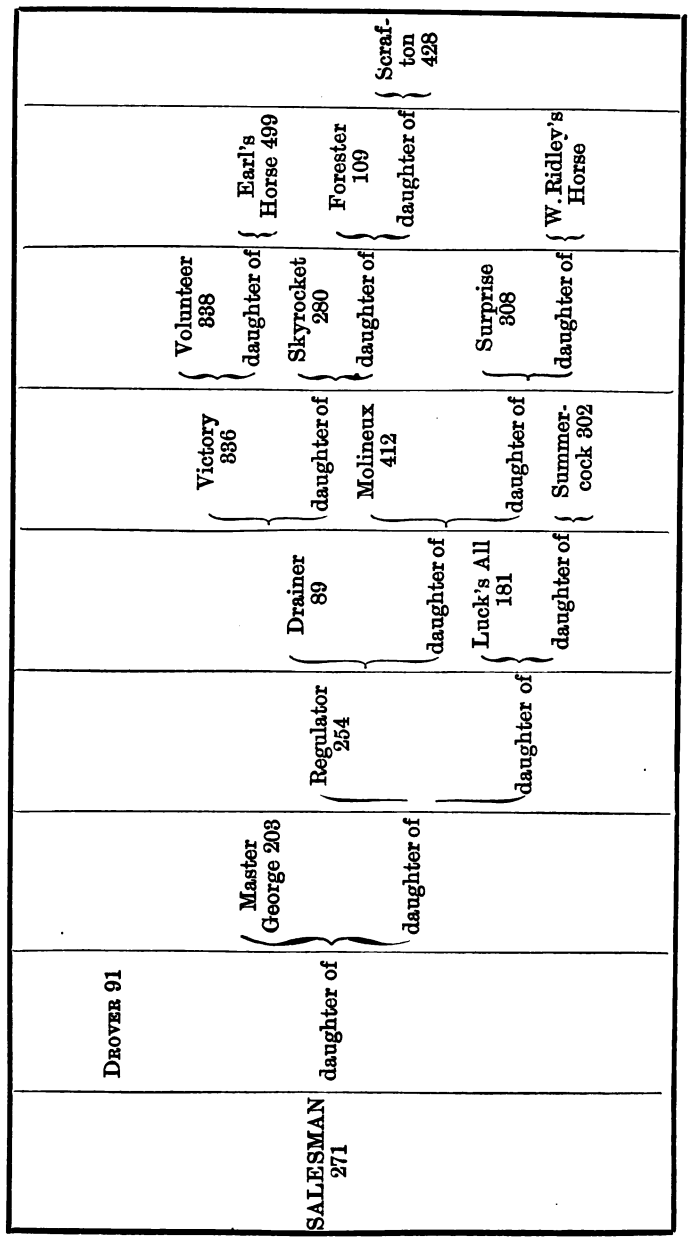
SALESMAN 271
DROVER 91
daughter of
Master George 203
daughter of
Regulator 254
daughter of
Drainer 89
daughter of
Luck's All 181
daughter of
Summer-cock 302
Victory 336
daughter of
Molineux 412
daughter of
Surprise 308
daughter of
W. Ridley's Horse
Volunteer 338
daughter of
Skyrocket 280
daughter of
Forester 109
daughter of
Earl's Horse 499
Scraf-ton 428

grandam of
ice Imperial

of
and

Golden
Hero
126

Gol
Pip
1

dam of
Sportsman
295

Topper
323

grandam of
Yatton Lad
364

dam of
Cleveland
66

W

LOCE."

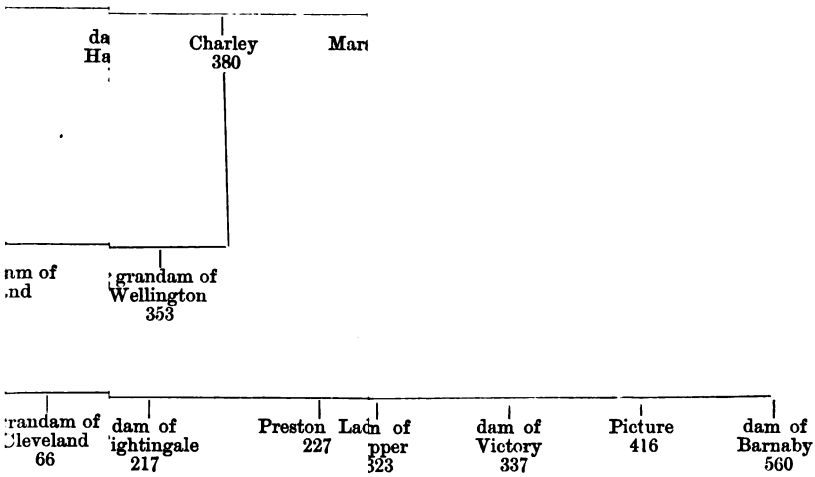
da
Ha
Charley
380
Mari
nm of
nd
grandam of
Wellington
353
randam of
Cleveland
66
dam of
ightingale
217
Preston
227
Lad n of
pper
323
dam of
Victory
337
Picture
416
dam of
Barnaby
560

A"

OLUNTEER 34

grandam of Colonel 75

Baylock 4

Volunteer 440

Prime Minister 229

grandam of Royal George 269

Bay Dinsdal 28

eer

seberry

dam of Volunteer 350

Wrelton 362

Guardian 402

Midsummer 530

Hopeful 153

Yorkshire L 365

Manor
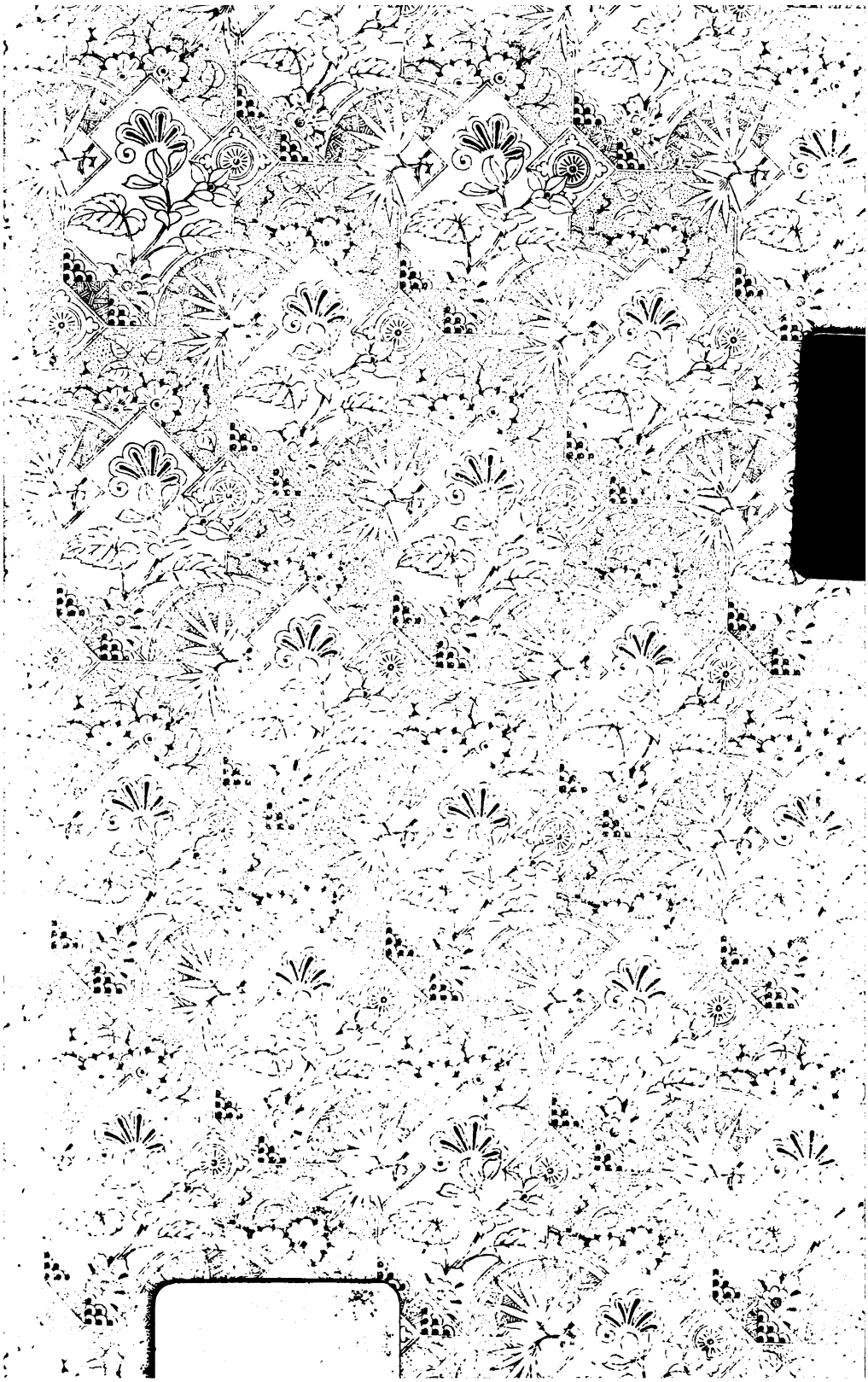
Sport 29